

This material is Crown Copyright and is reproduced with the permission of Land & Property Services under delegated authority from the Controller of Her Majesty's Stationery Office, © Crown copyright, © data base right, © 018, CS & LA 156.

Designation Ref: BT 080
Location: BELLEVUE/FORTWILLIAM

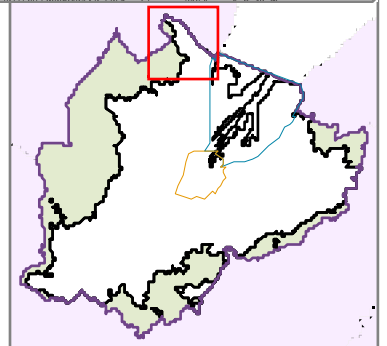

Source: Draft Belfast Metropolitan Area Plan 2015 in its most advanced stage prior to formal adoption
Note: Only the above Designation Ref is shown on this map

Scale 1:16,500

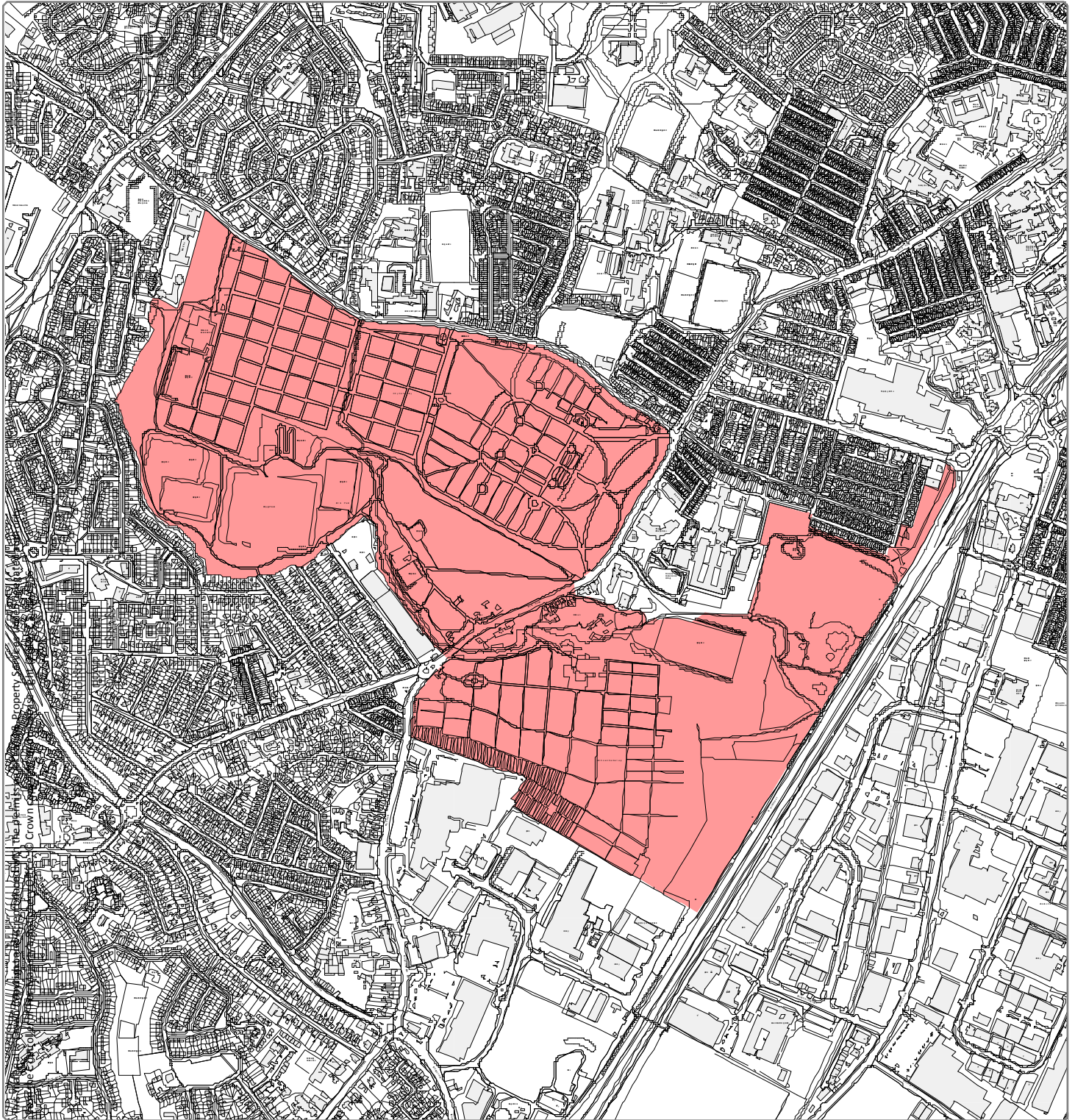

Designation Ref: BT 081
Location: MILNTOWN

Source: Draft Belfast Metropolitan Area Plan 2015 in its most advanced stage prior to formal adoption
Note: Only the above Designation Ref is shown on this map

Scale 1:12,000 

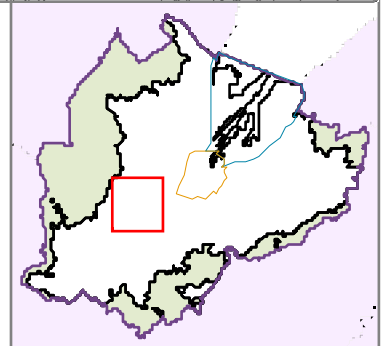

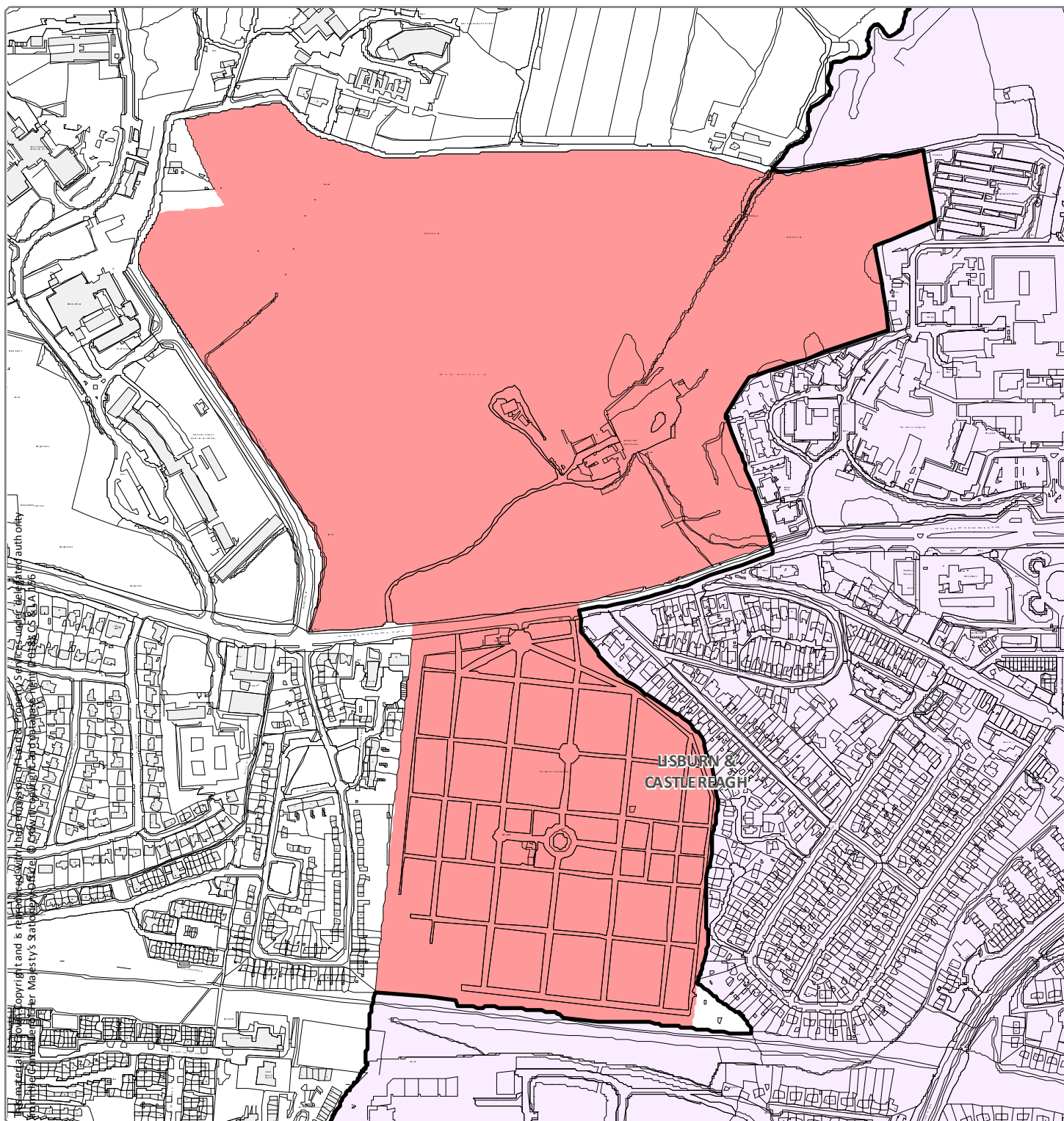

Designation Ref: BT 082
Location: DUNDONALD (BELFAST)

Source: Draft Belfast Metropolitan Area Plan 2015 in its most advanced stage prior to formal adoption
 Note: Only the above Designation Ref is shown on this map

Scale 1:6,500

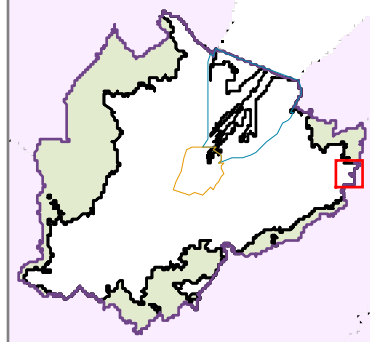

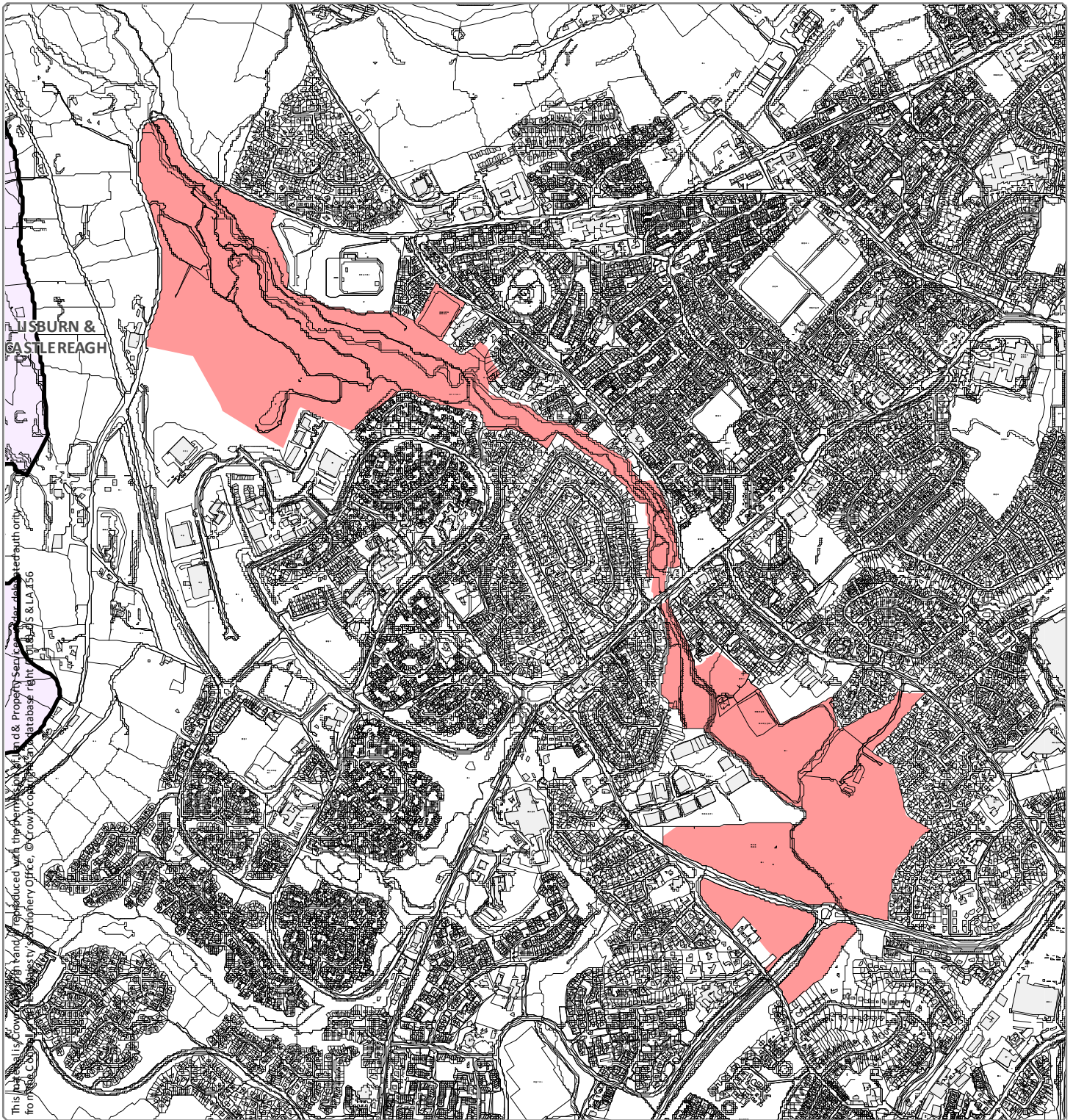

Designation Ref: BT 083/ML 21
Location: COLIN GLEN (BELFAST)

Source: Draft Belfast Metropolitan Area Plan 2015 in its most advanced stage prior to formal adoption
 Note: Only the above Designation Ref is shown on this map

Scale 1:16,000

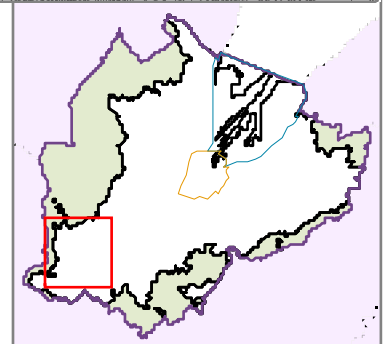

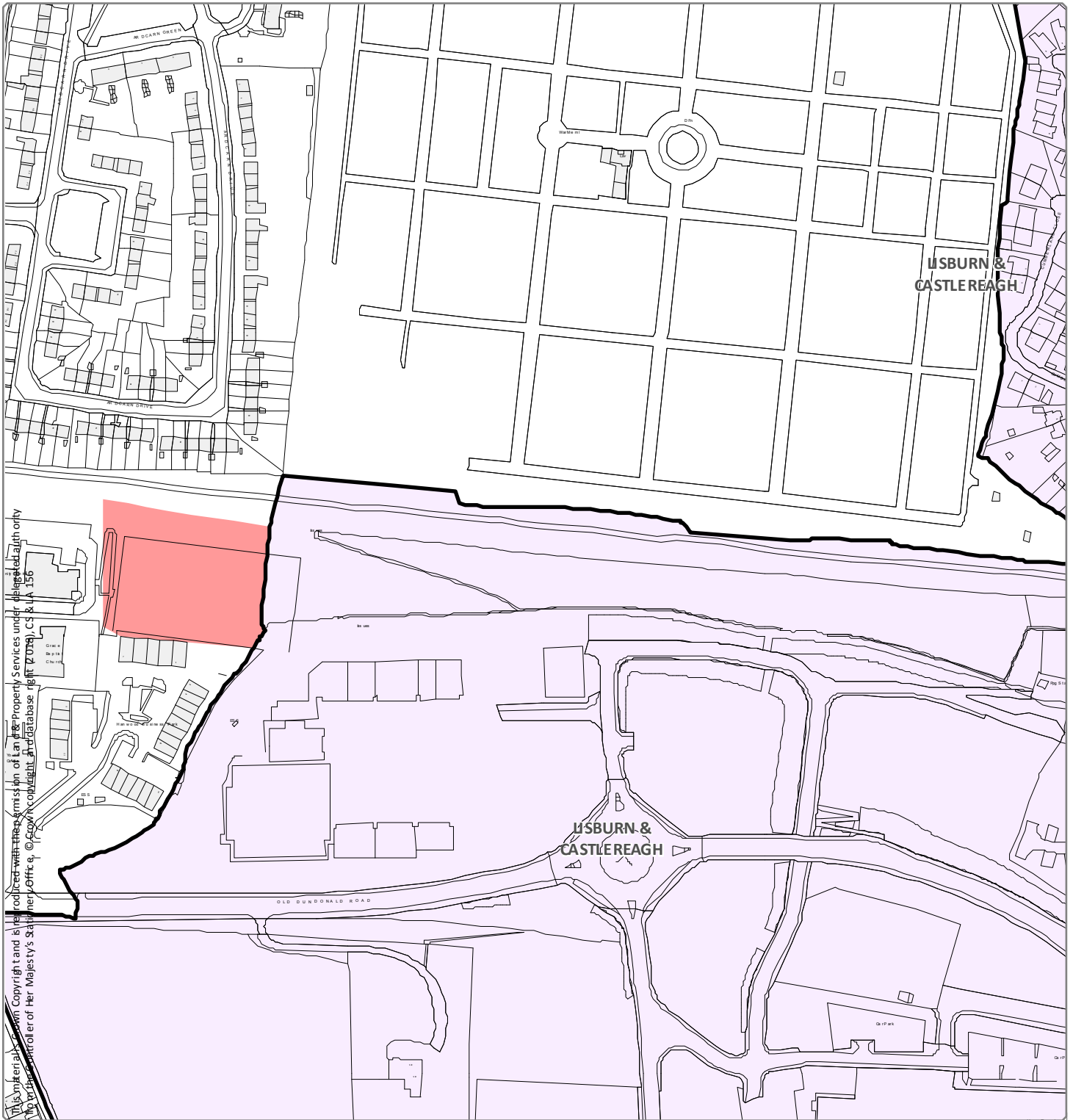

Designation Ref: MCH 26
Location: DUNDONALD (CASTLEREAGH)

Source: Draft Belfast Metropolitan Area Plan 2015 in its most advanced stage prior to formal adoption
 Note: Only the above Designation Ref is shown on this map

Scale 1:3,000 

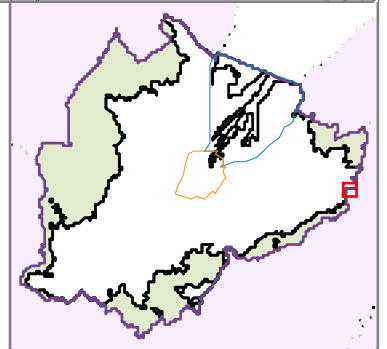

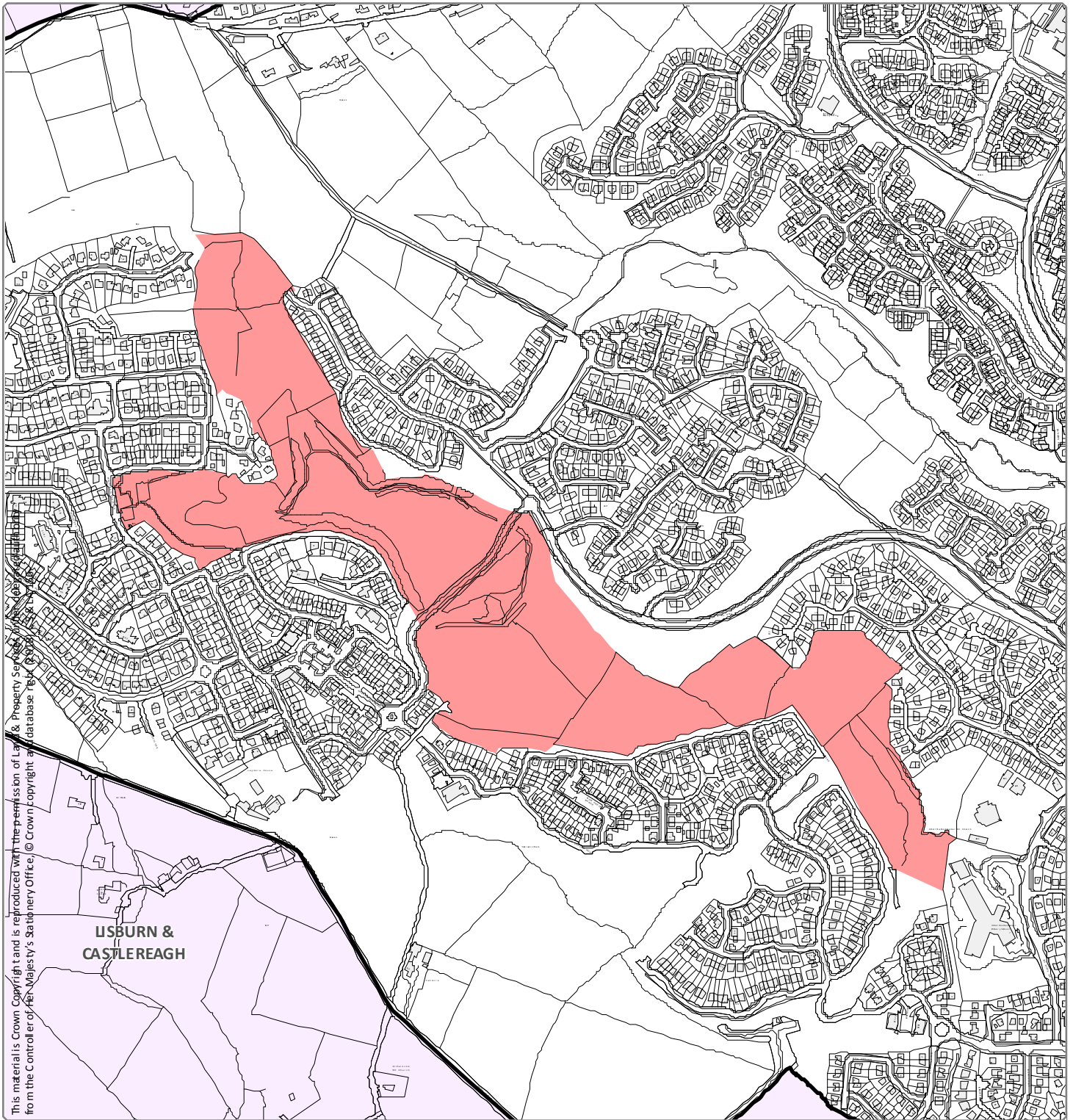

Designation Ref: ML22
Location: LAGMORE GLEN

Source: Draft Belfast Metropolitan Area Plan 2015 in its most advanced stage prior to formal adoption
 Note: Only the above Designation Ref is shown on this map

Scale 1:7,500

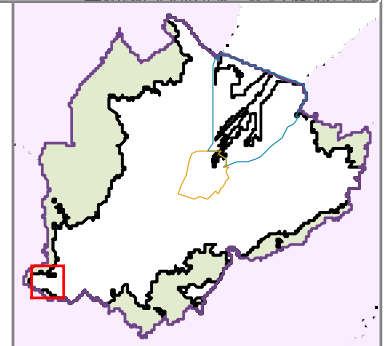

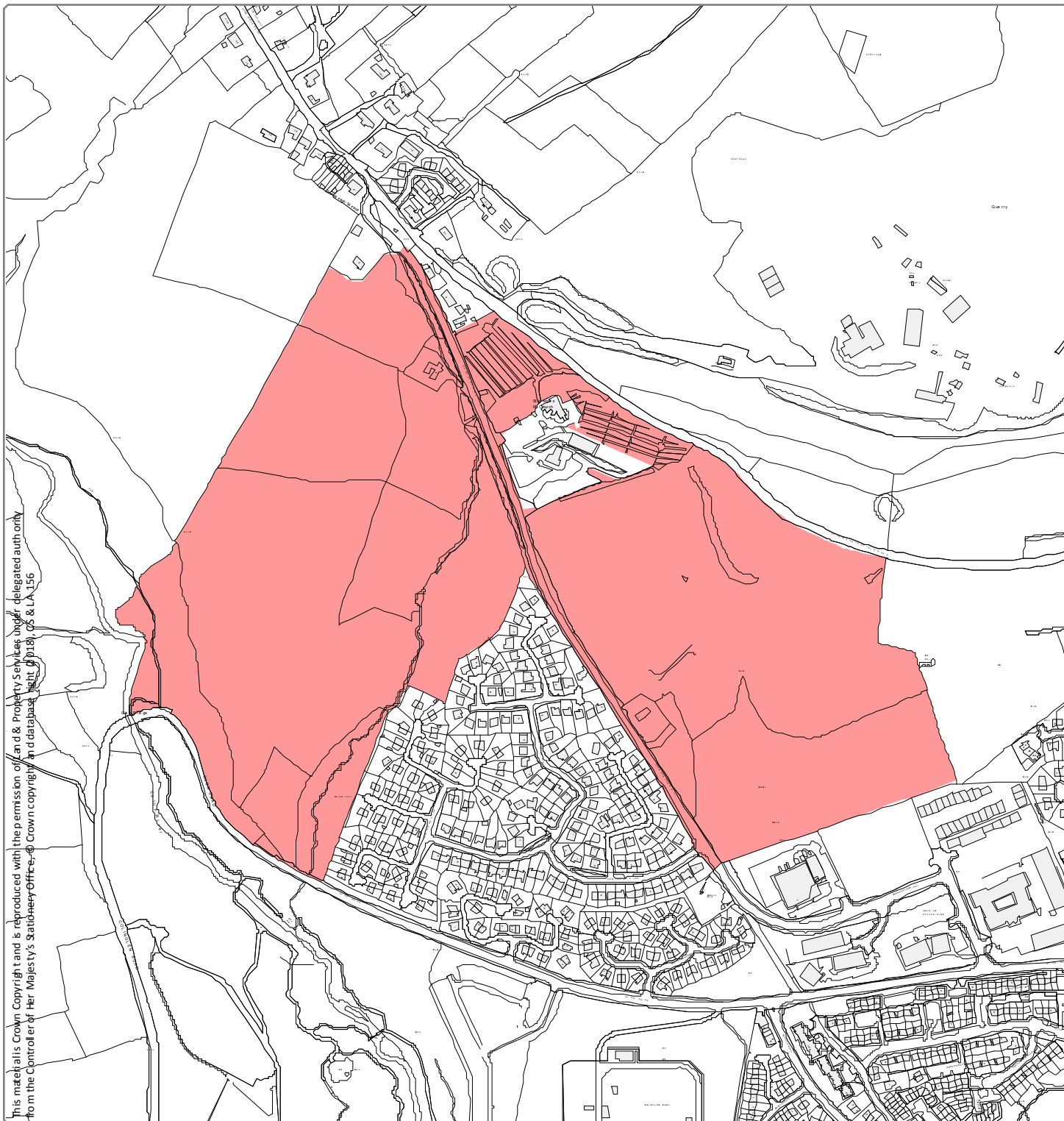

This material is Crown Copyright and is reproduced with the permission of Land & Property Services under delegated authority from the Controller of Her Majesty's Stationery Office. © Crown copyright in a database right (2018), OS & L.A. 156

Designation Ref: CA 02
Location: HANNAHSTOWN

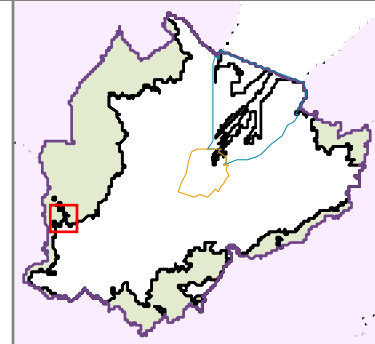

Source: Draft Belfast Metropolitan Area Plan 2015 in its most advanced stage prior to formal adoption

Note: Only the above Designation Ref is shown on this map

Scale 1:6,500



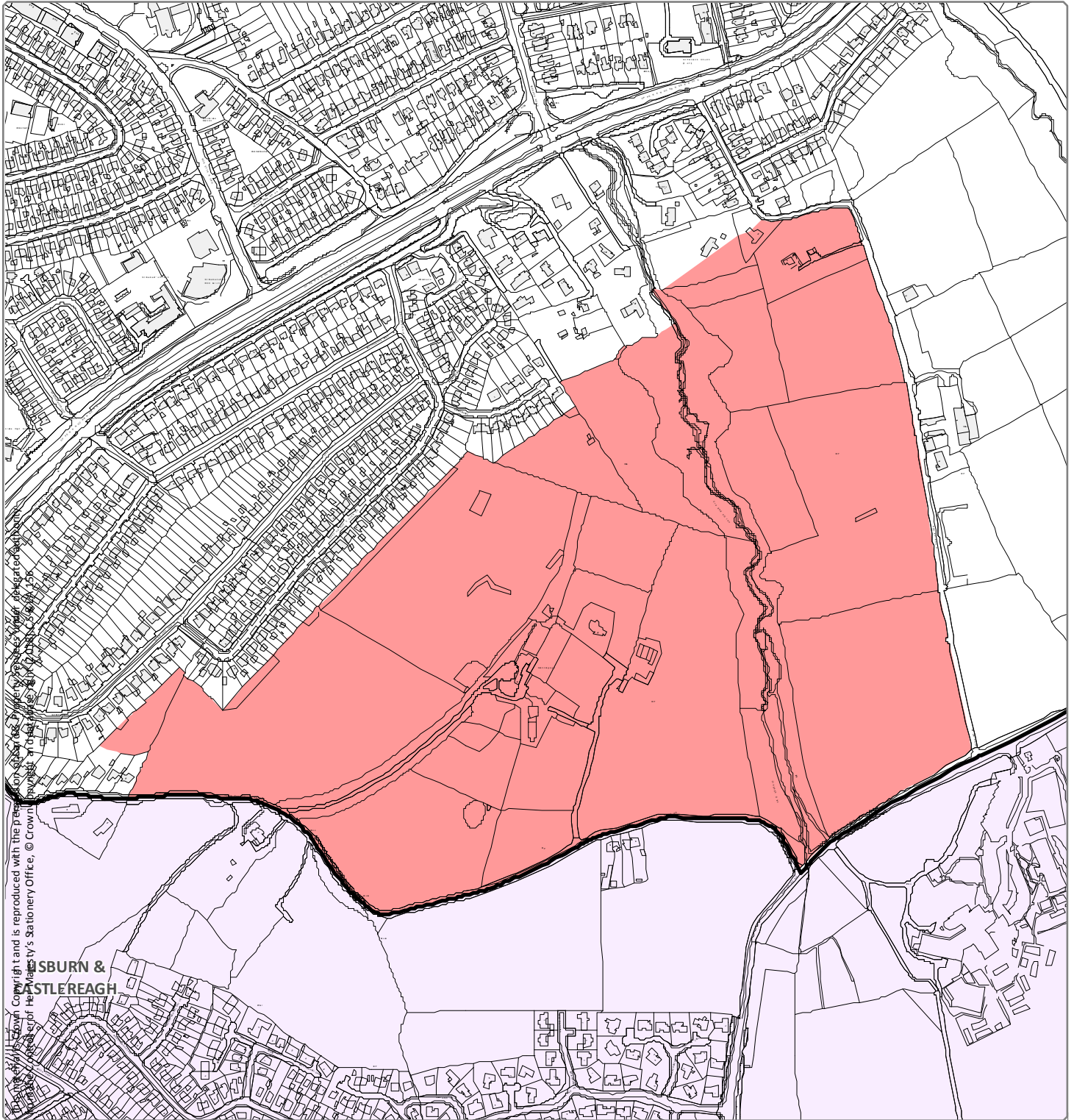

Designation Ref: CR 04
Location: GLENCREGAGH

Source: Draft Belfast Metropolitan Area Plan 2015 in its most advanced stage prior to formal adoption
 Note: Only the above Designation Ref is shown on this map

Scale 1:6,500

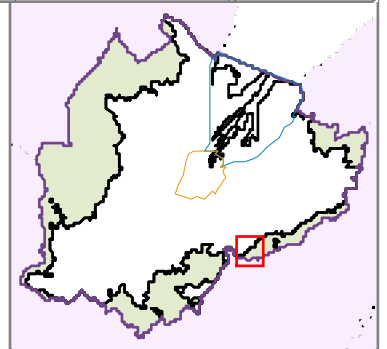

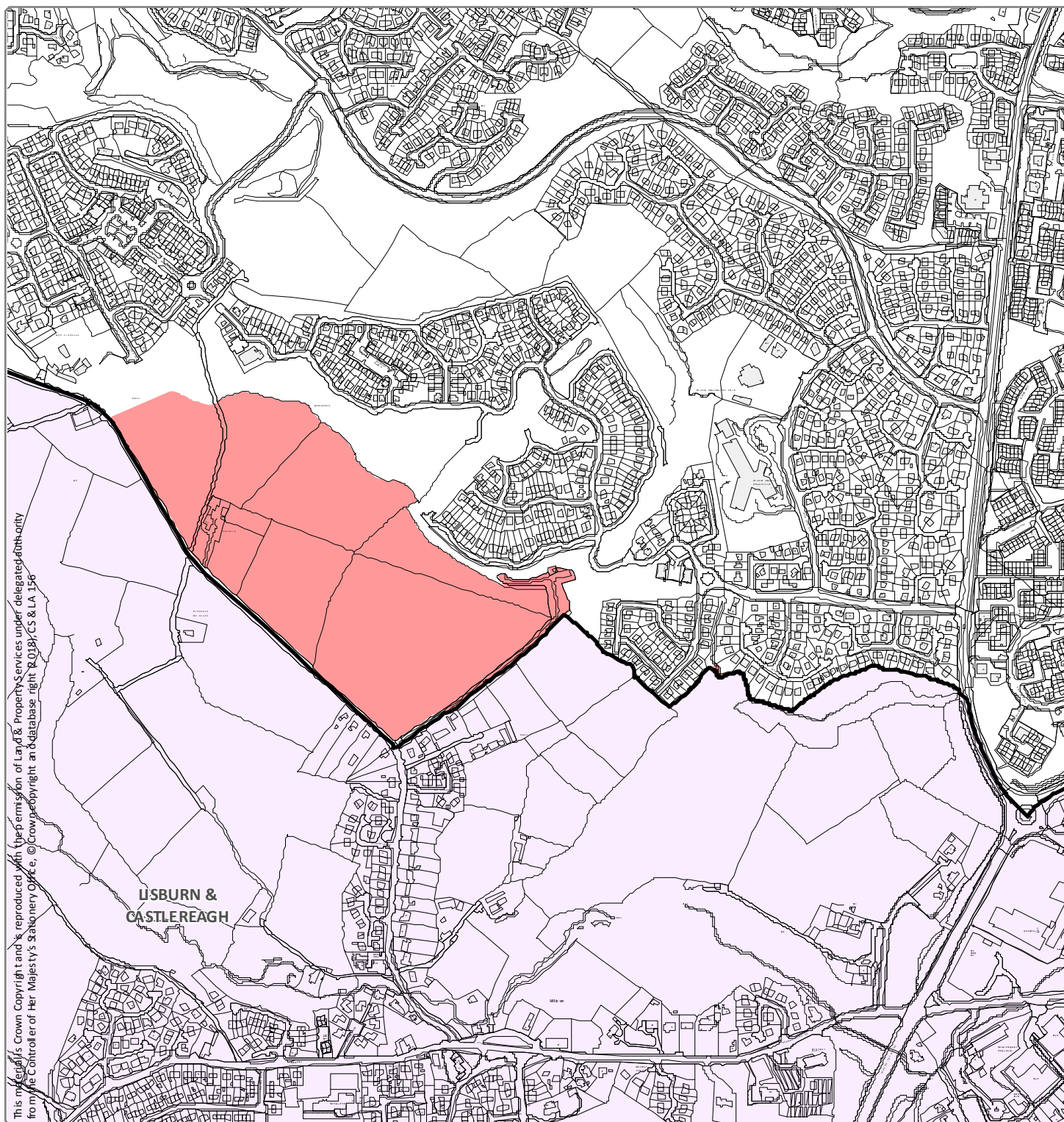

This map is a Crown Copyright and is reproduced with the permission of Land & Property Services under delegated authority from the Controller of Her Majesty's Stationery Office, © Crown Copyright and Database right (2018), CS & LA 156

Designation Ref: LN 02
Location: MOSSIDE

Source: Draft Belfast Metropolitan Area Plan 2015 in its most advanced stage prior to formal adoption
 Note: Only the above Designation Ref is shown on this map

Scale 1:8,000

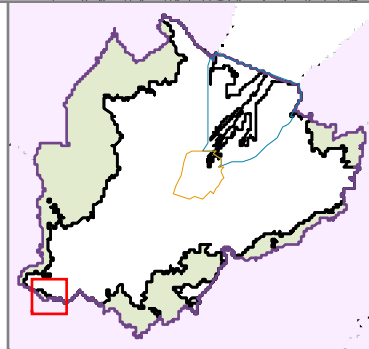

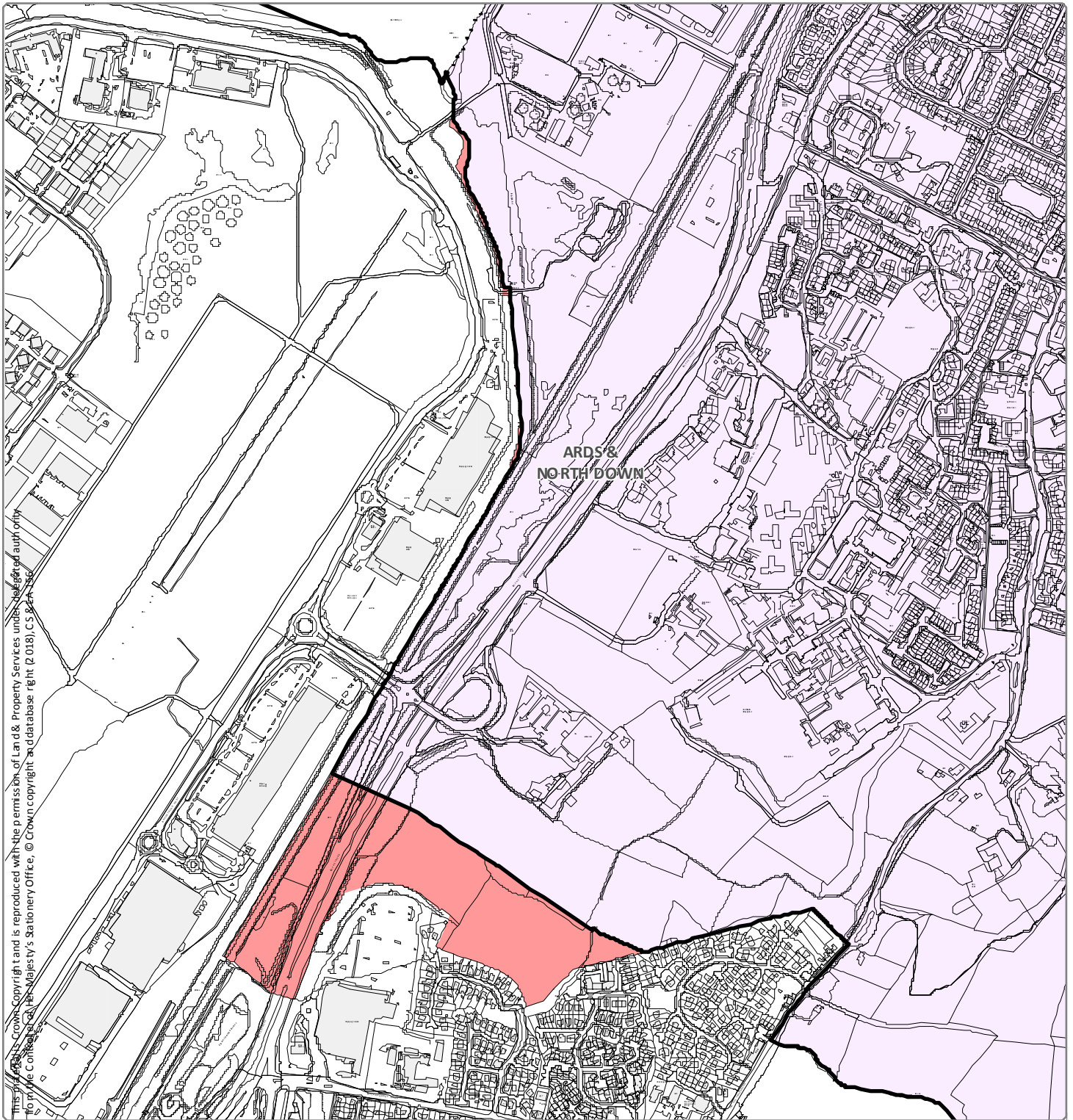

THIS MAP IS A CROWN COPYRIGHT AND IS REPRODUCED WITH THE PERMISSION OF LAND & PROPERTY SERVICES UNDER THE GENERAL AUTHORITY TO PROVIDE CROWN COPYRIGHT MATERIALS BY THE STATIONERY OFFICE. © CROWN COPYRIGHT AND DATABASE RIGHT (2018), CS & PL 1500

Designation Ref: ND 03
Location: HOLYWOOD

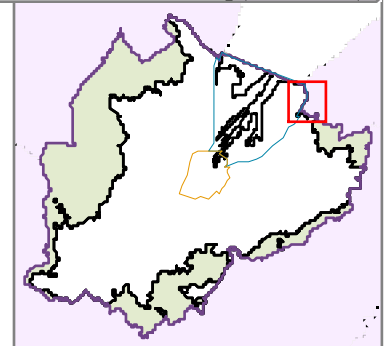

Source: Draft Belfast Metropolitan Area Plan 2015 in its most advanced stage prior to formal adoption
Note: Only the above Designation Ref is shown on this map

Scale 1:9,000 