

This material is Crown Copyright and is reproduced with the permission of Land & Property Services under delegated authority from the Controller of Her Majesty's Stationery Office, © Crown copyright and database right, 0 018 0 05 & LA 156

Designation Ref: CA 03/01
Location: COLIN GLEN

Source: Draft Belfast Metropolitan Area Plan 2015 in its most advanced stage prior to formal adoption
Note: Only the above Designation Ref is shown on this map

Scale 1:2,500

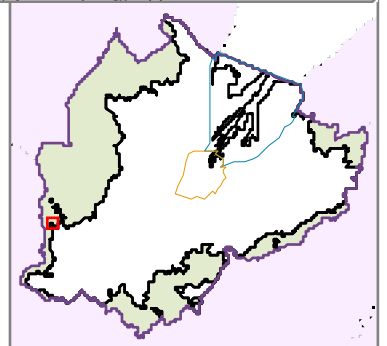



This material is Crown Copyright and is reproduced with the permission of Land & Property Services under delegated authority from the Controller of Her Majesty's Stationery Office, © Crown copyright in database right (2018), CS & SA 156

Designation Ref: CA 03/02
Location: UPPER SPRINGFIELD ROAD

Source: Draft Belfast Metropolitan Area Plan 2015 in its most advanced stage prior to formal adoption
Note: Only the above Designation Ref is shown on this map

Scale 1:2,500

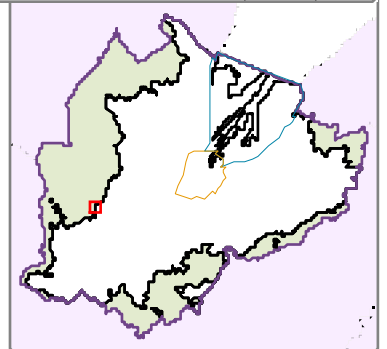



This material is Crown Copyright and is reproduced with the permission of Land & Property Services under delegated authority from the Controller of Her Majesty's Stationery Office, © Crown Copyright and database right (2018), CS & LA 156

Designation Ref: CA 03/03
Location: WHITEROCK ROAD

Source: Draft Belfast Metropolitan Area Plan 2015 in its most advanced stage prior to formal adoption
 Note: Only the above Designation Ref is shown on this map

Scale 1:2,500

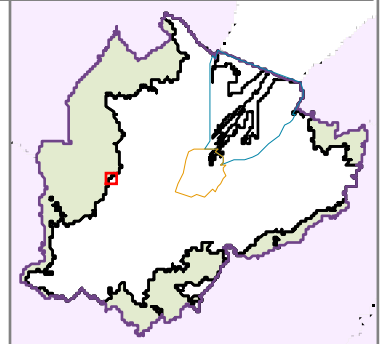



This material is Crown Copyright and is reproduced with the permission of Land & Property Services under delegated authority from the Controller of Her Majesty's Stationery Office. © Crown copyright and database right (2018), CS & LA 156

Designation Ref: CA 03/04
Location: BALLYGOMARTIN ROAD

Source: Draft Belfast Metropolitan Area Plan 2015 in its most advanced stage prior to formal adoption
Note: Only the above Designation Ref is shown on this map

Scale 1:2,500

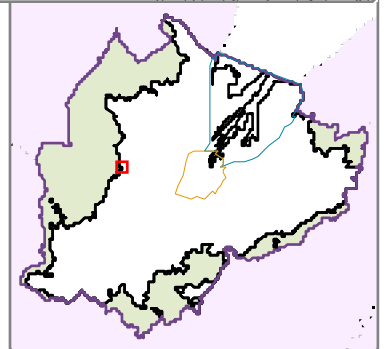



This material is Crown Copyright and is reproduced with the permission of Land & Property Services under delegated authority from the Controller of Her Majesty's Stationery Office, © Crown copyright and database right, P.018), CS&LA 156

Designation Ref: CA 03/05
Location: LYNDHURST VIEW PARK

Source: Draft Belfast Metropolitan Area Plan 2015 in its most advanced stage prior to formal adoption
 Note: Only the above Designation Ref is shown on this map

Scale 1:2,500

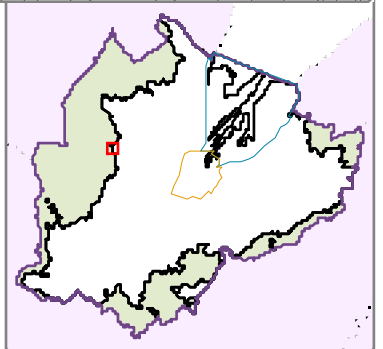



This material is Crown Copyright and is reproduced with the permission of Land & Property Services under delegated authority from the Controller of Her Majesty's Stationery Office, © Crown copyright and database right (2018), CS & LA 156

Designation Ref: CA 03/06
Location: GLENCAIRN ROAD, FORTHRIVER

Source: Draft Belfast Metropolitan Area Plan 2015 in its most advanced stage prior to formal adoption
Note: Only the above Designation Ref is shown on this map

Scale 1:2,500

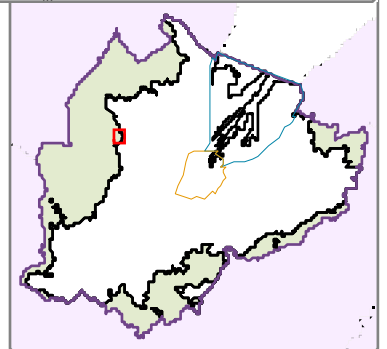



This material is Crown Copyright and is reproduced with the permission of Landmark Property Services under delegated authority from the Controller of Her Majesty's Stationery Office. © Crown Copyright and database right. P 018, CS & LA 156.

Designation Ref: CA 03/07
Location: WOLF HILL GROVE, MILL AVENUE

Source: Draft Belfast Metropolitan Area Plan 2015 in its most advanced stage prior to formal adoption
 Note: Only the above Designation Ref is shown on this map

Scale 1:2,500

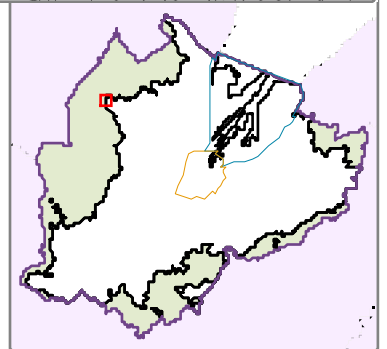

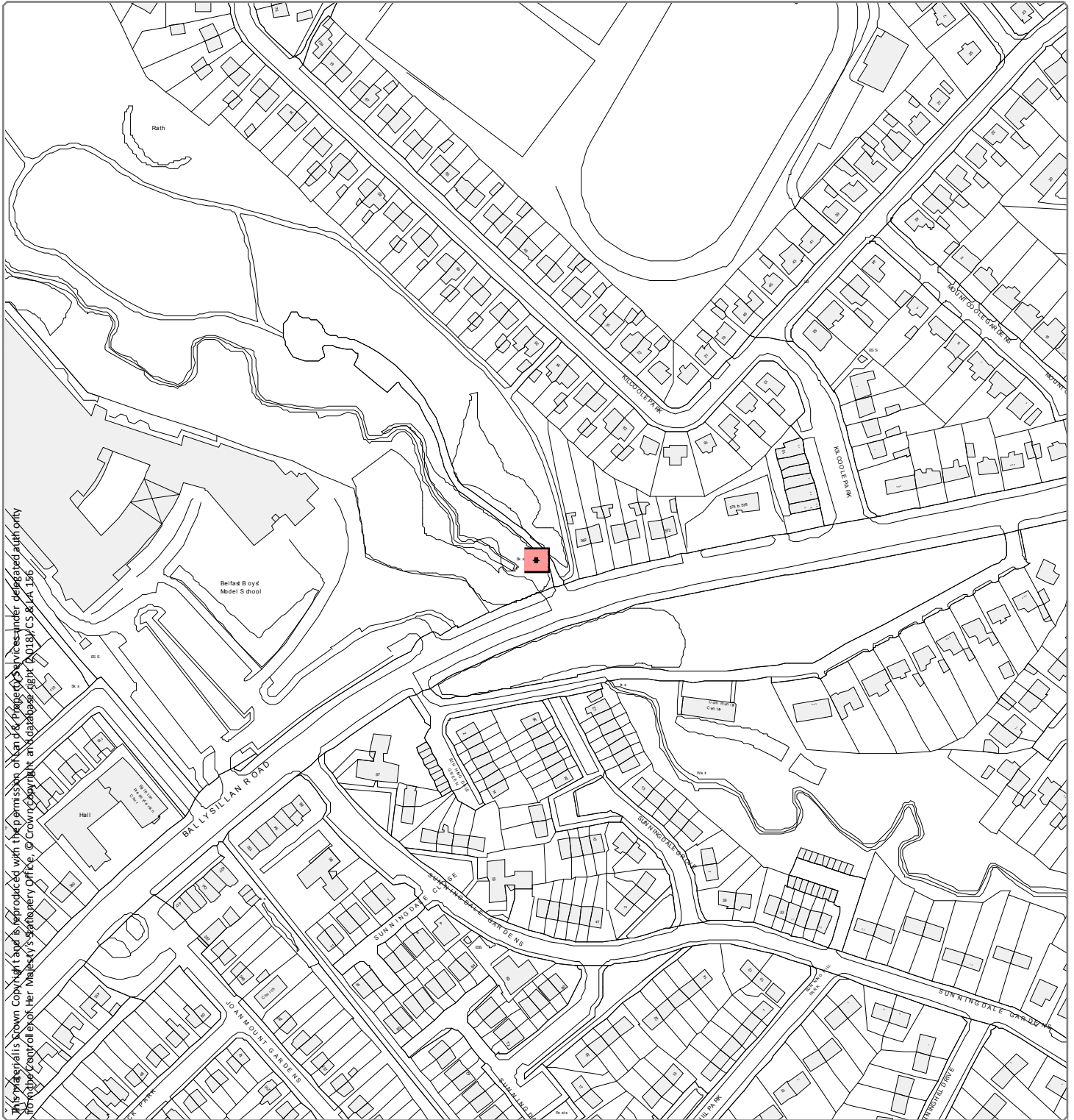

This map is a reproduction of the Belfast City Council's Planning Services under delegated authority from the Belfast City Council. It is reproduced with the permission of the Belfast City Council. It is not to be used for any other purpose. © Crown Copyright and database right (2018) OS & EA 156

Designation Ref: CA 03/09
Location: CARR'S GLEN, BALLYSILLAN ROAD

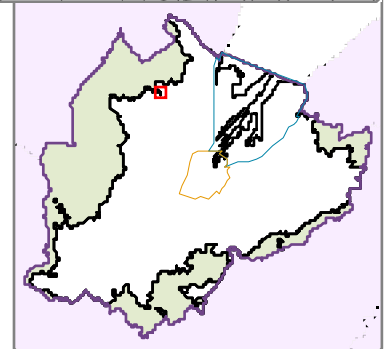

Source: Draft Belfast Metropolitan Area Plan 2015 in its most advanced stage prior to formal adoption
 Note: Only the above Designation Ref is shown on this map

Scale 1:2,500



This material is Crown Copyright and is reproduced with the permission of Land & Property Services under delegated authority from the Controller of Her Majesty's Stationery Office. Crown copyright and database right (2018). OS & LA 156

Designation Ref: CA 03/10
Location: UPPER CAVEHILL ROAD

Source: Draft Belfast Metropolitan Area Plan 2015 in its most advanced stage prior to formal adoption
Note: Only the above Designation Ref is shown on this map

Scale 1:2,500

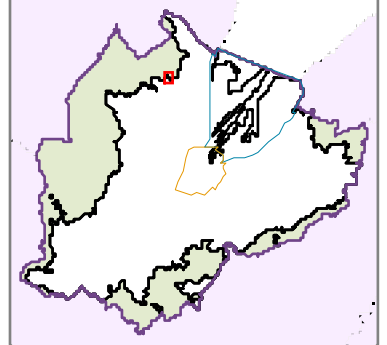



This material is Crown Copyright and is reproduced with the permission of Land & Property Services under delegated authority from the Controller of Her Majesty's Stationery Office. © Crown copyright and database right. © 2018. CS & EA 156

Designation Ref: CA 03/11
Location: DOWNVIEW PARK WEST

Source: Draft Belfast Metropolitan Area Plan 2015 in its most advanced stage prior to formal adoption
Note: Only the above Designation Ref is shown on this map

Scale 1:2,500

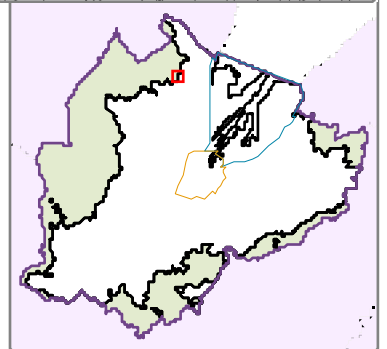



This material is Crown Copyright and is reproduced with the permission of Land & Property Services under delegated authority from the Controller of Her Majesty's Stationery Office, © Crown copyright in database right (P.018), CS & LA/156

Designation Ref: CA 03/12
Location: ANTRIM ROAD

Source: Draft Belfast Metropolitan Area Plan 2015 in its most advanced stage prior to formal adoption
Note: Only the above Designation Ref is shown on this map

Scale 1:2,500

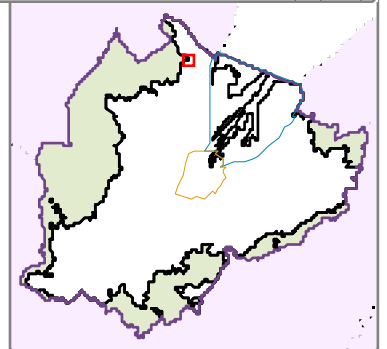

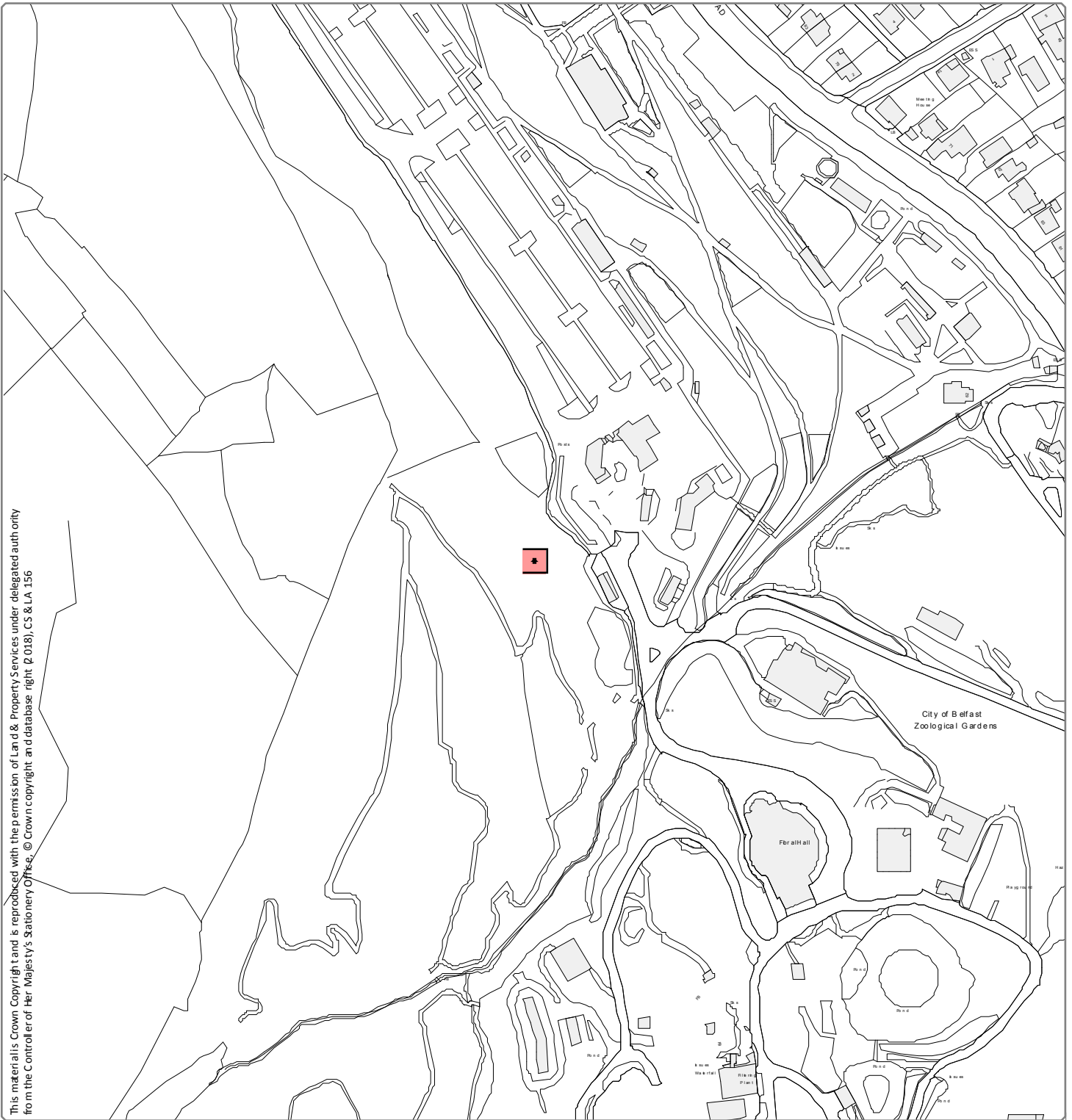

This material is Crown Copyright and is reproduced with the permission of Land & Property Services under delegated authority from the Controller of Her Majesty's Stationery Office. © Crown copyright and database right (2018), CS & LA 156

Designation Ref: CA 03/13
Location: BELFAST ZOO, ANTRIM ROAD

Source: Draft Belfast Metropolitan Area Plan 2015 in its most advanced stage prior to formal adoption
 Note: Only the above Designation Ref is shown on this map

Scale 1:2,500 

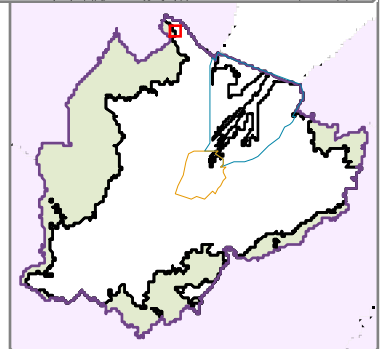

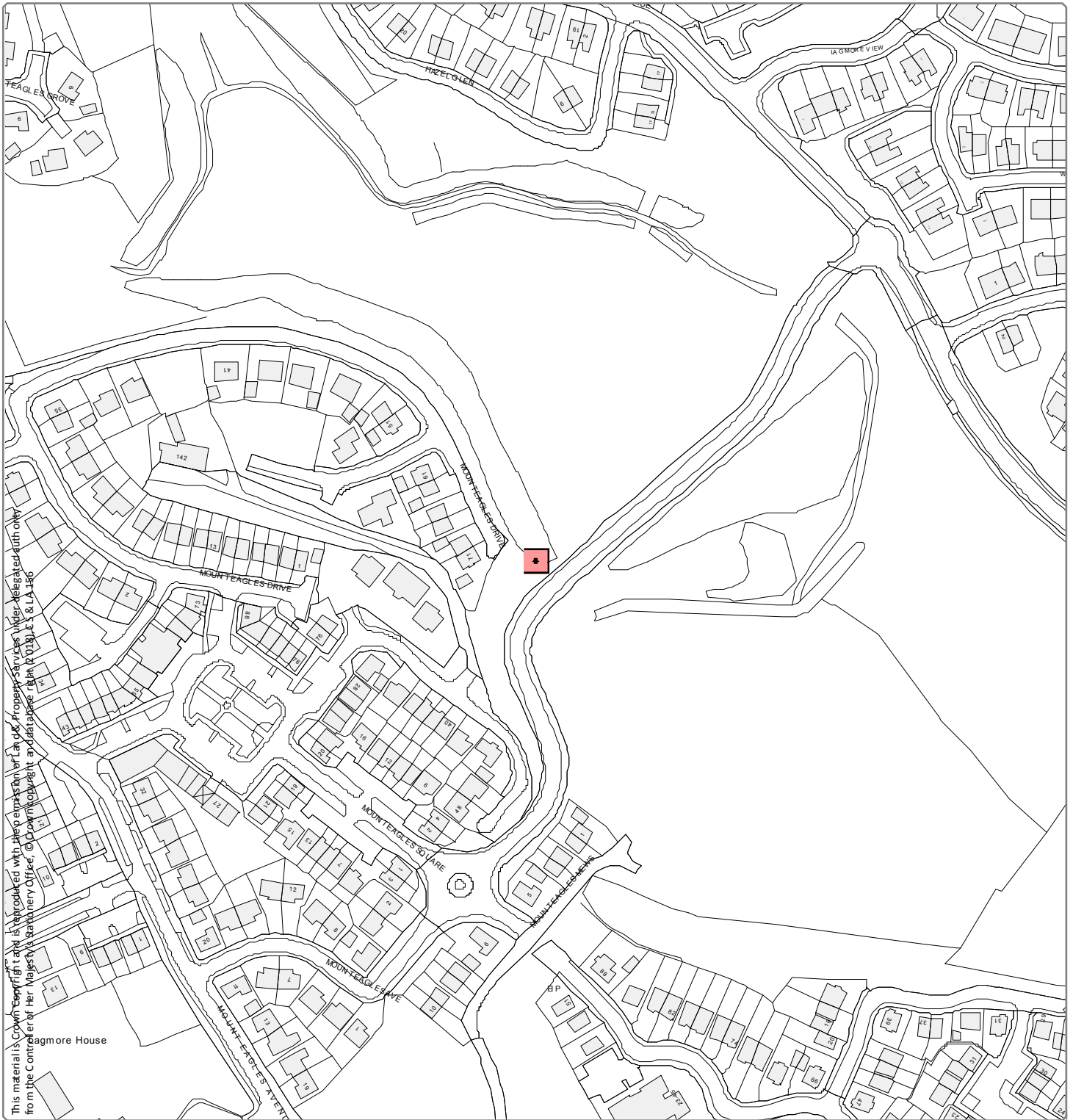

Designation Ref: LN 03/01
Location: LAGMORE DAM

Source: Draft Belfast Metropolitan Area Plan 2015 in its most advanced stage prior to formal adoption
 Note: Only the above Designation Ref is shown on this map

Scale 1:2,500

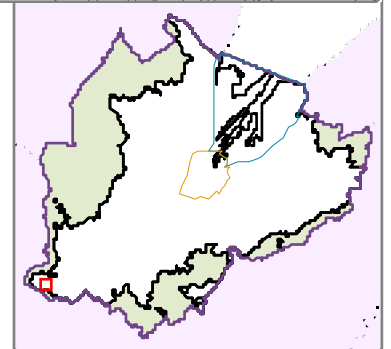

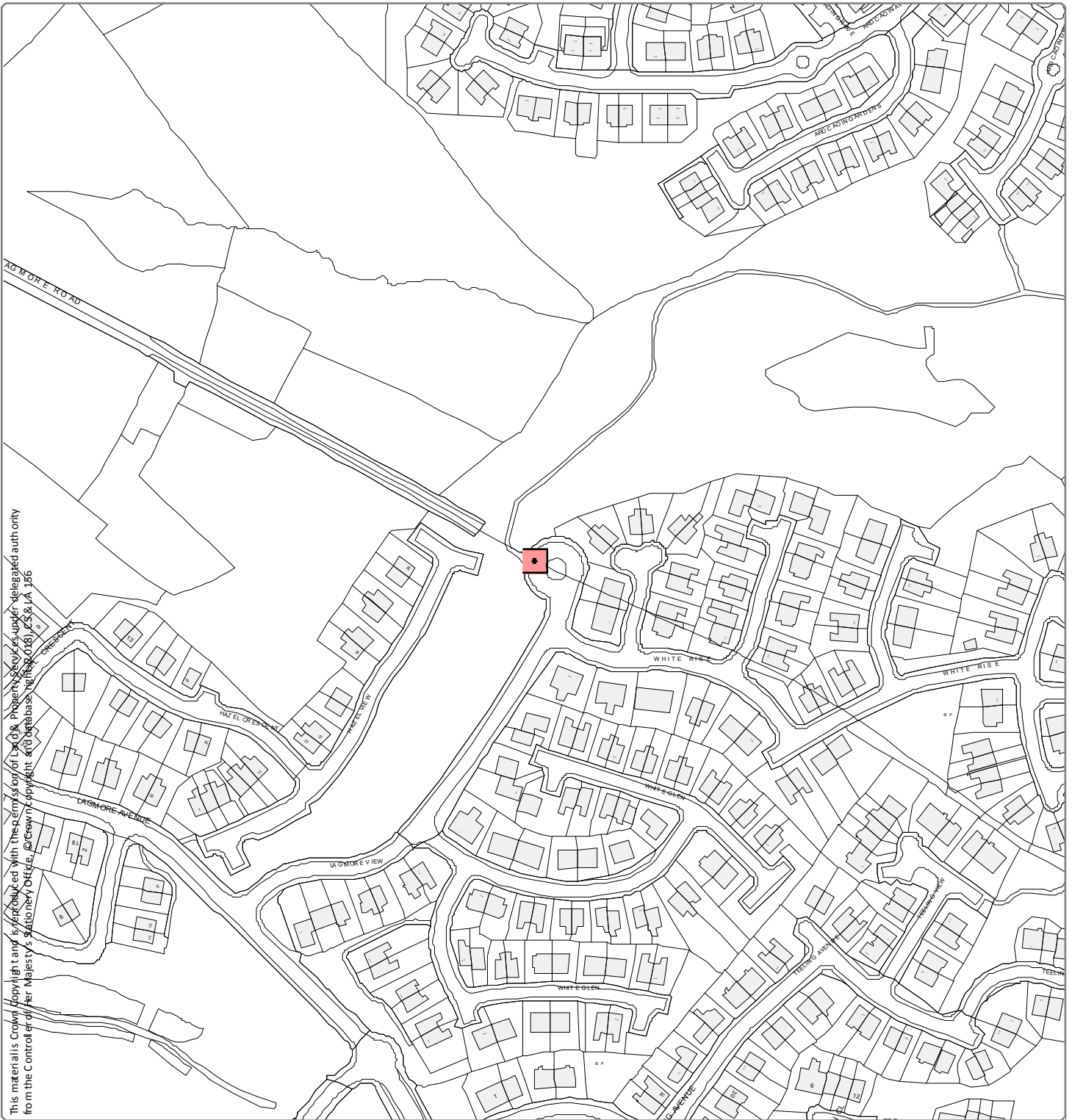

This material is Crown Copyright and is reproduced with the permission of Landmark Property Services under delegated authority from the Controller of Her Majesty's Stationery Office. © Crown copyright and database right 2018. OS & L.A. 136

Designation Ref: LN 03/02
Location: LAGMORE ROAD

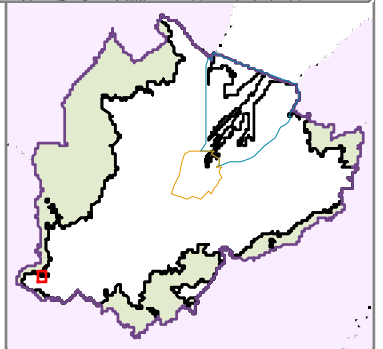

Source: Draft Belfast Metropolitan Area Plan 2015 in its most advanced stage prior to formal adoption
Note: Only the above Designation Ref is shown on this map

Scale 1:2,500



This material is Crown Copyright and is reproduced with the permission of Land & Property Services under delegated authority from the Controller of Her Majesty's Stationery Office, © Crown copyright and database right (2018), CS & LA 156

Designation Ref: LN 03/03
Location: COLINWELL ROAD

Source: Draft Belfast Metropolitan Area Plan 2015 in its most advanced stage prior to formal adoption
Note: Only the above Designation Ref is shown on this map

Scale 1:2,500

