

Designation Ref: AR 02/01
Location: YORK ROAD / LIMESTONE ROAD JUNCTION

Source: Draft Belfast Metropolitan Area Plan 2015 in its most advanced stage prior to formal adoption
 Note: Only the above Designation Ref is shown on this map

Scale 1:2,000

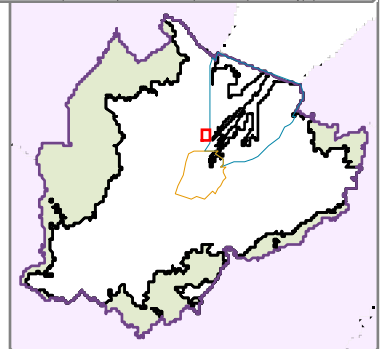

M2 MOTORWAY

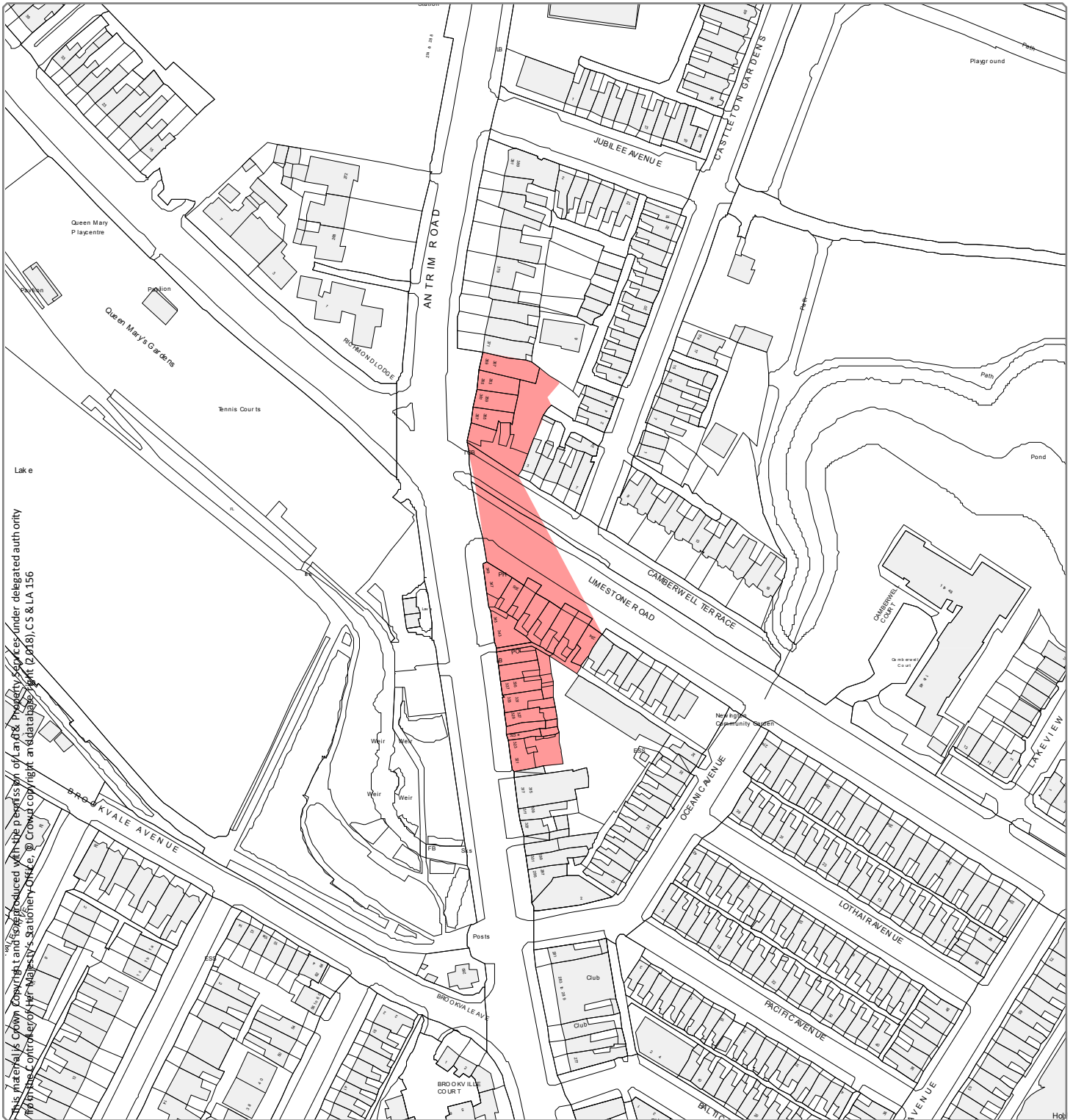

This material is Crown Copyright and reproduced with the permission of Land Registry. Sources under delegated authority of the Ordnance Survey, Stationery Office, © Crown copyright and database right (2018), CS & LA 156

Designation Ref: AR 02/02
Location: ANTRIM ROAD / LIMESTONE ROAD JUNCTION

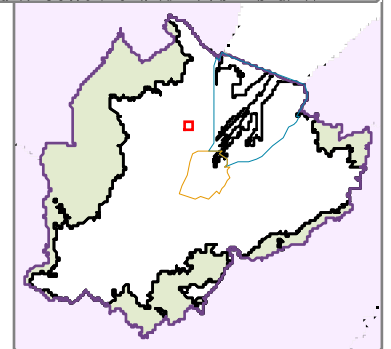

Source: Draft Belfast Metropolitan Area Plan 2015 in its most advanced stage prior to formal adoption
Note: Only the above Designation Ref is shown on this map

Scale 1:2,000



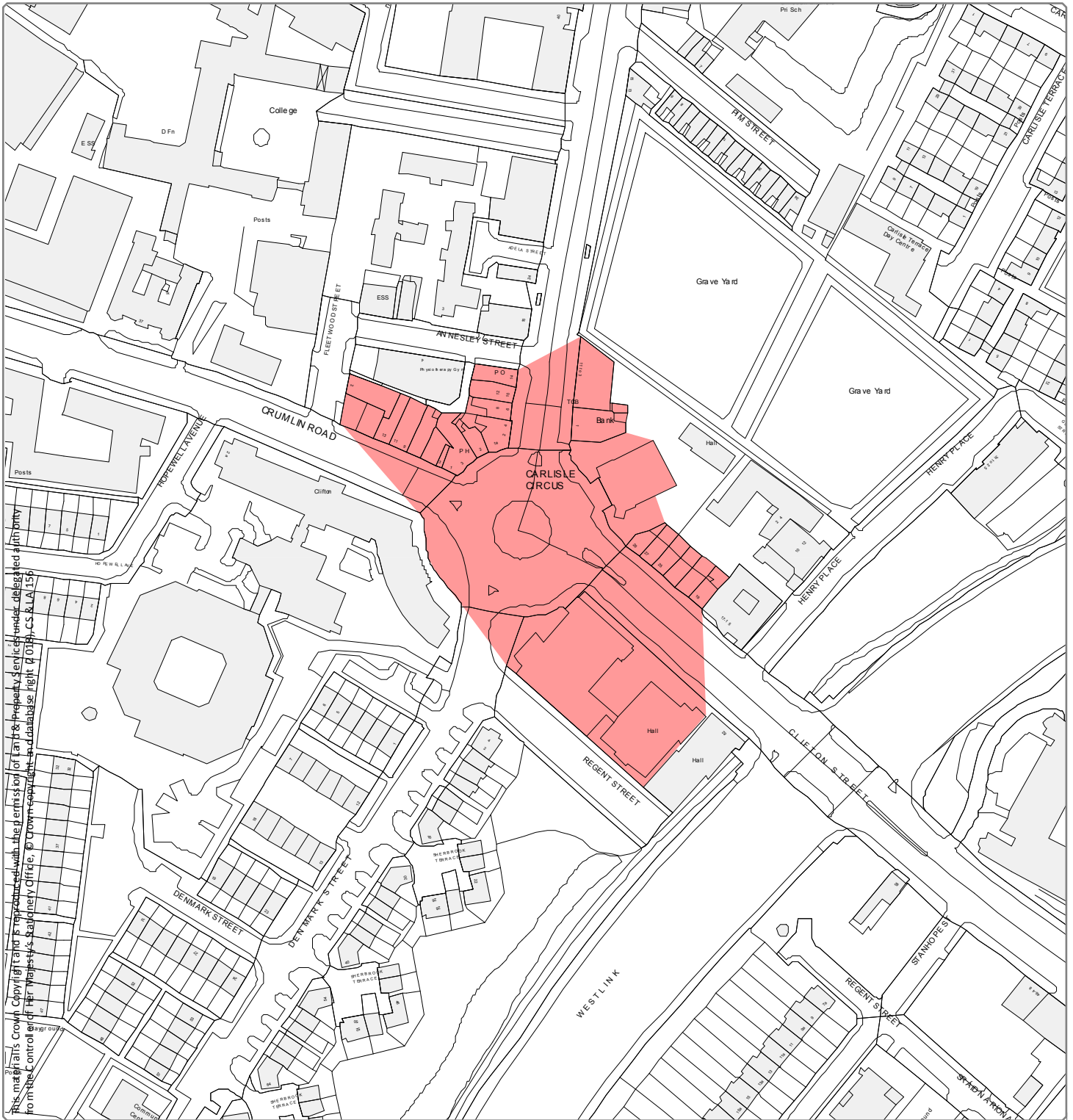

Designation Ref: AR 02/03
Location: ANTRIM ROAD / CRUMLIN ROAD JUNCTION (CARLISLE CIRCUS)

Source: Draft Belfast Metropolitan Area Plan 2015 in its most advanced stage prior to formal adoption
 Note: Only the above Designation Ref is shown on this map

Scale 1:2,000

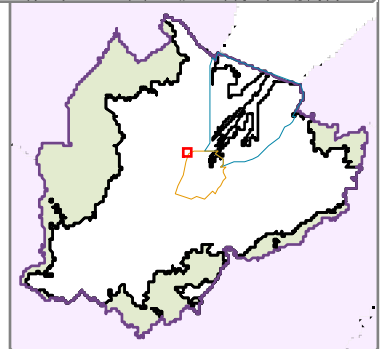

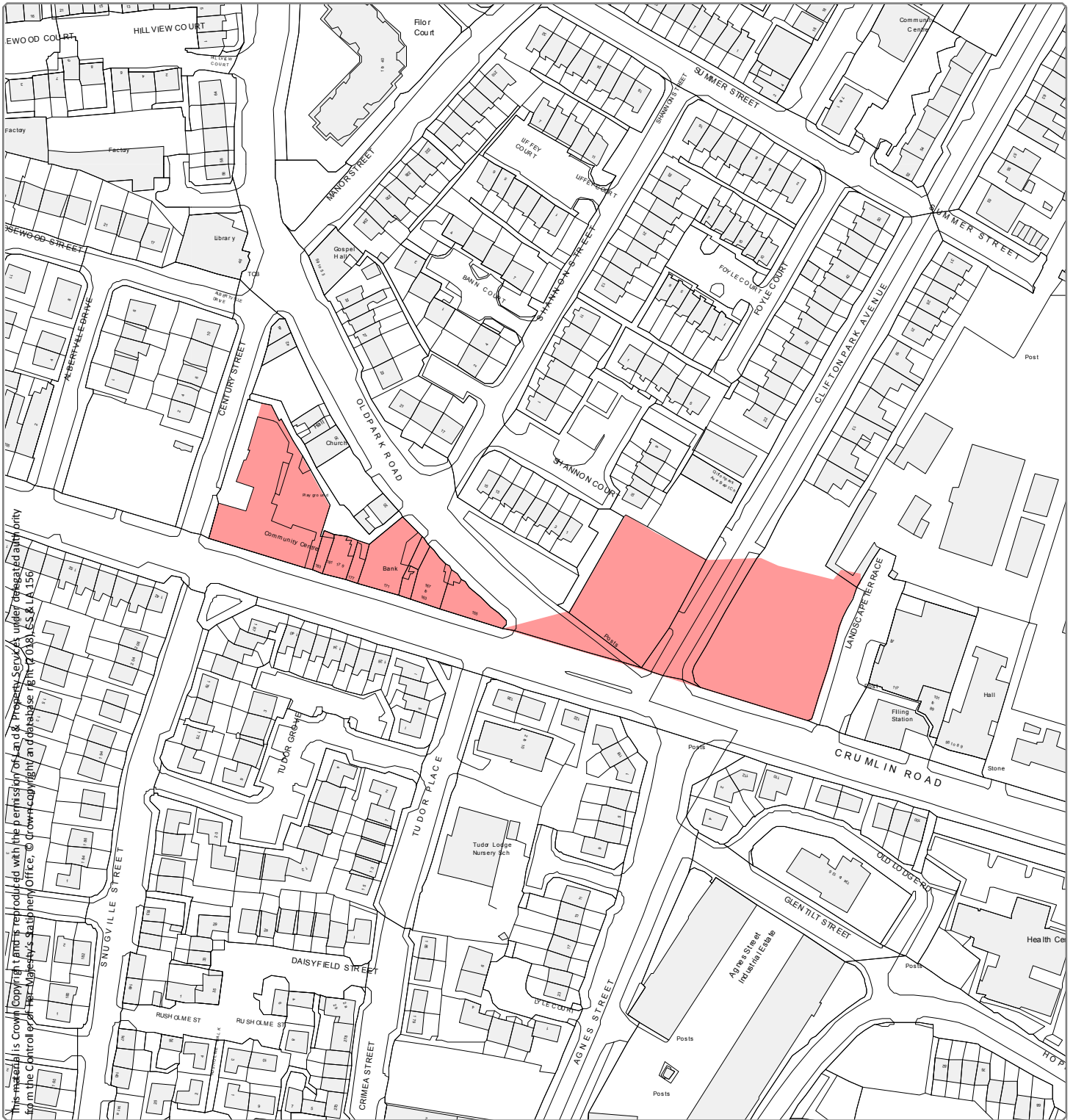

Designation Ref: AR 02/04

Location: CRUMLIN ROAD / OLDPARK ROAD / AGNES STREET JUNCTION

Source: Draft Belfast Metropolitan Area Plan 2015 in its most advanced stage prior to formal adoption

Note: Only the above Designation Ref is shown on this map

Scale 1:2,000

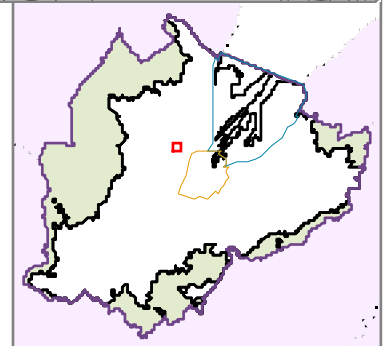

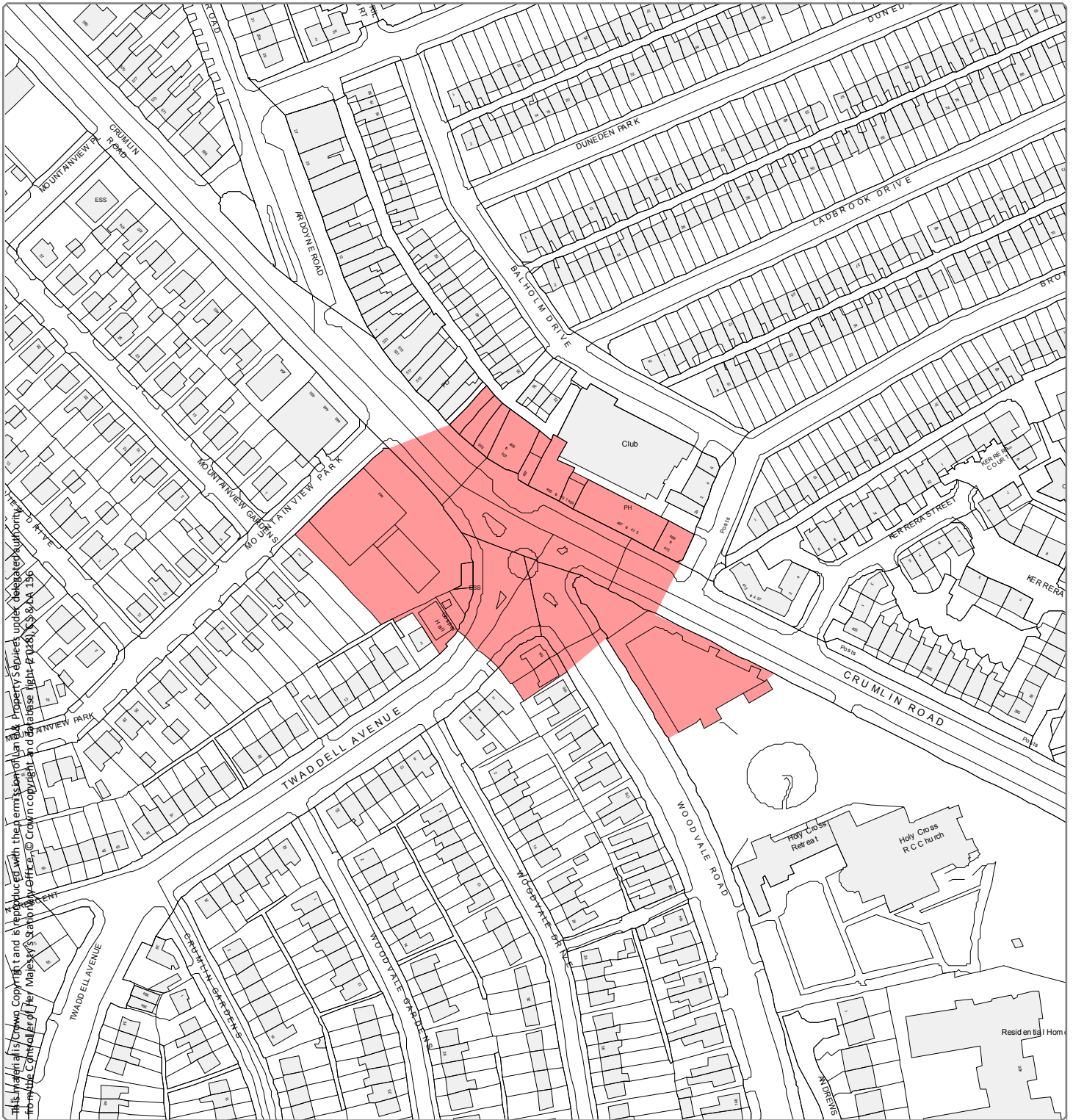

Designation Ref: AR 02/05
Location: CRUMLIN ROAD / WOODVALE ROAD JUNCTION
 (ARDOYNE SHOPPING AREA)

Source: Draft Belfast Metropolitan Area Plan 2015 in its most advanced stage prior to formal adoption
 Note: Only the above Designation Ref is shown on this map

Scale 1:2,000

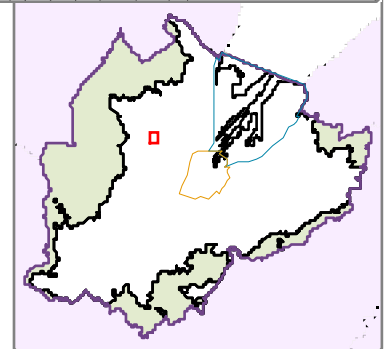

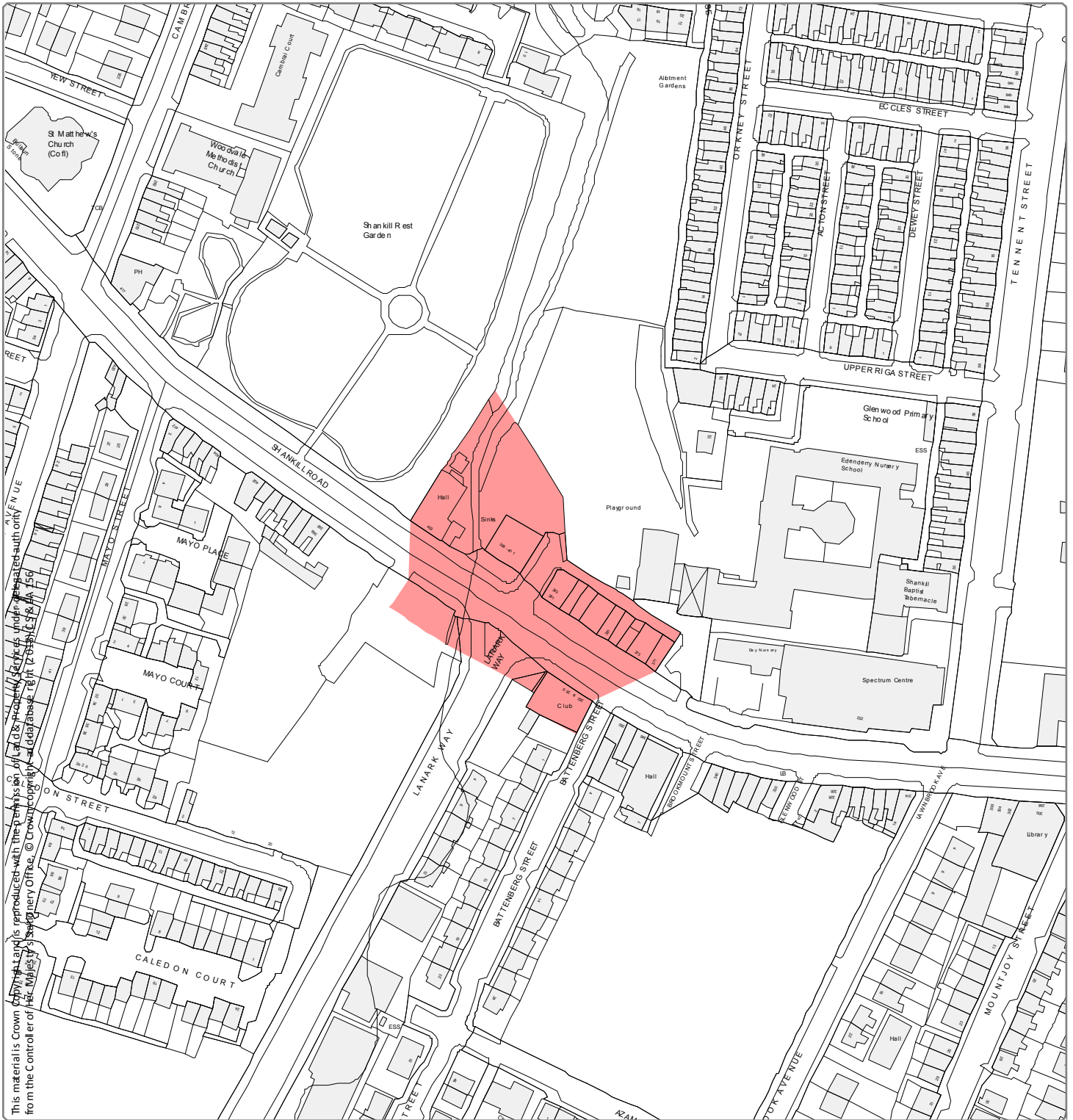

Designation Ref: AR 02/06
Location: SHANKILL ROAD / LANARK WAY JUNCTION

Source: Draft Belfast Metropolitan Area Plan 2015 in its most advanced stage prior to formal adoption
 Note: Only the above Designation Ref is shown on this map

Scale 1:2,000

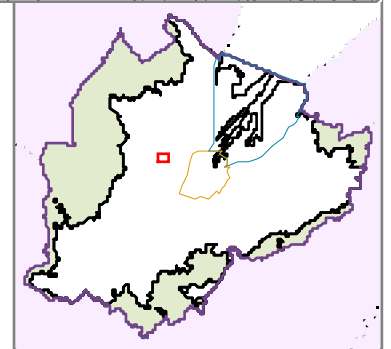

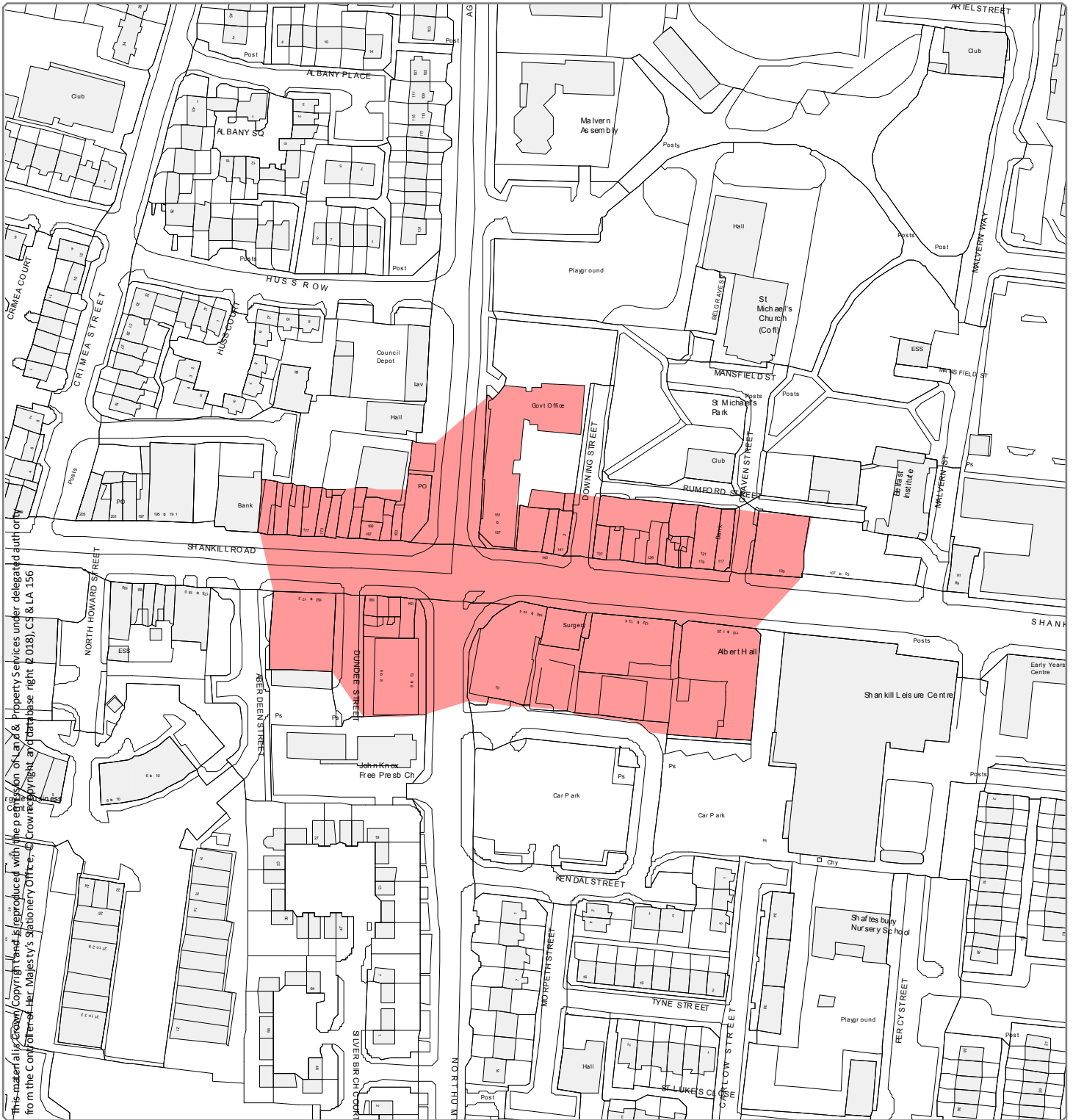

Designation Ref: AR 02/07

Location: SHANKILL ROAD / AGNES STREET / NORTHUMBERLAND STREET JUNCTION

Source: Draft Belfast Metropolitan Area Plan 2015 in its most advanced stage prior to formal adoption

Note: Only the above Designation Ref is shown on this map

Scale 1:2,000

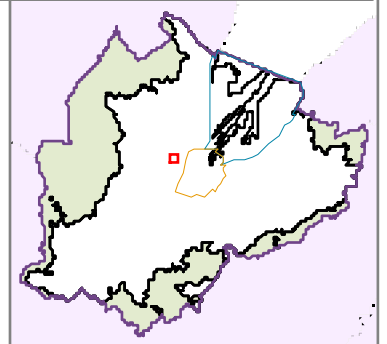

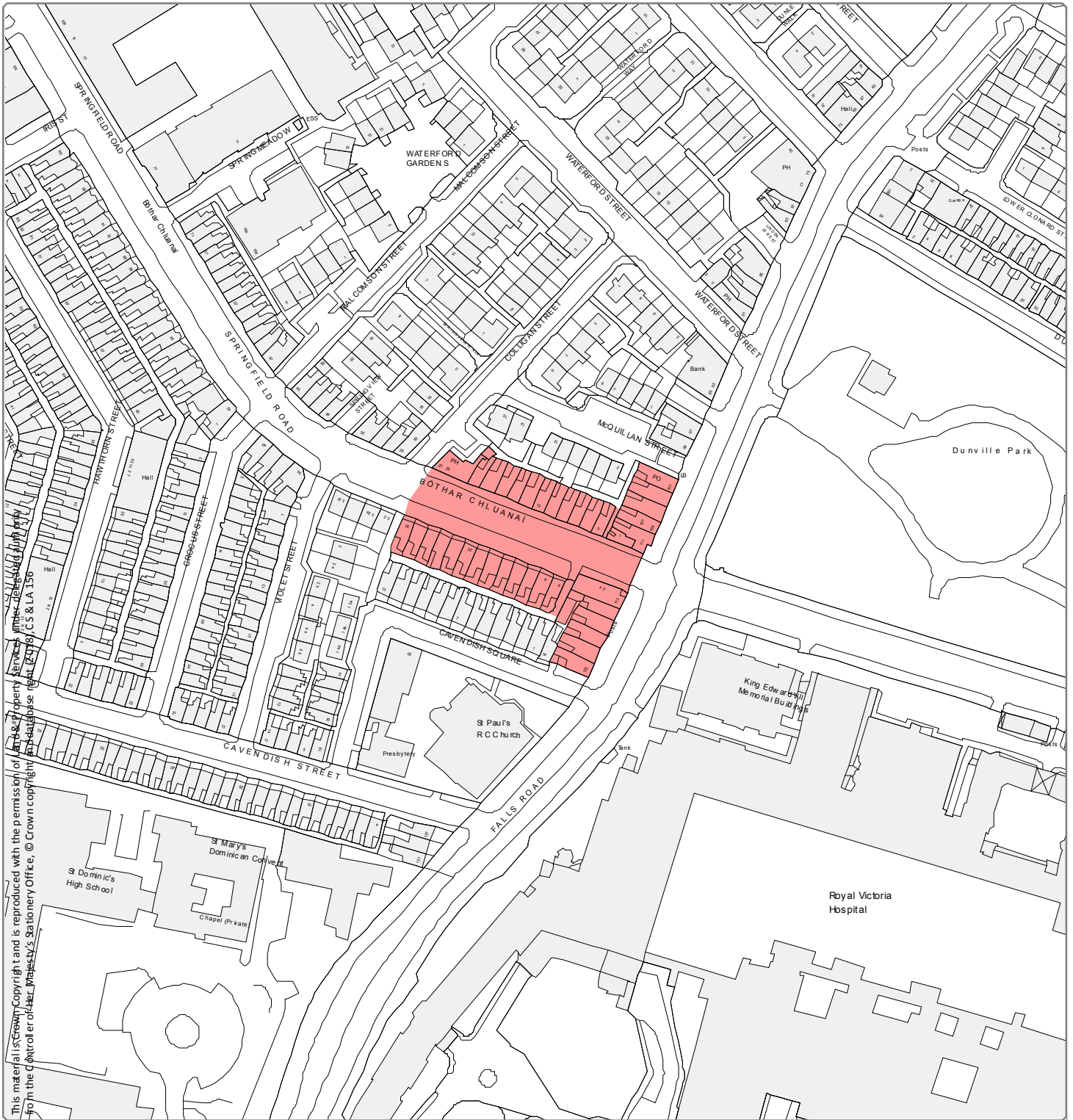

Designation Ref: AR 02/08
Location: FALLS ROAD / SPRINGFIELD ROAD JUNCTION

Source: Draft Belfast Metropolitan Area Plan 2015 in its most advanced stage prior to formal adoption
Note: Only the above Designation Ref is shown on this map

Scale 1:2,000

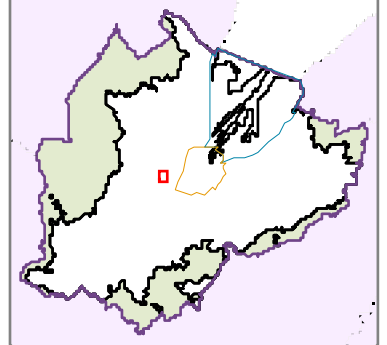

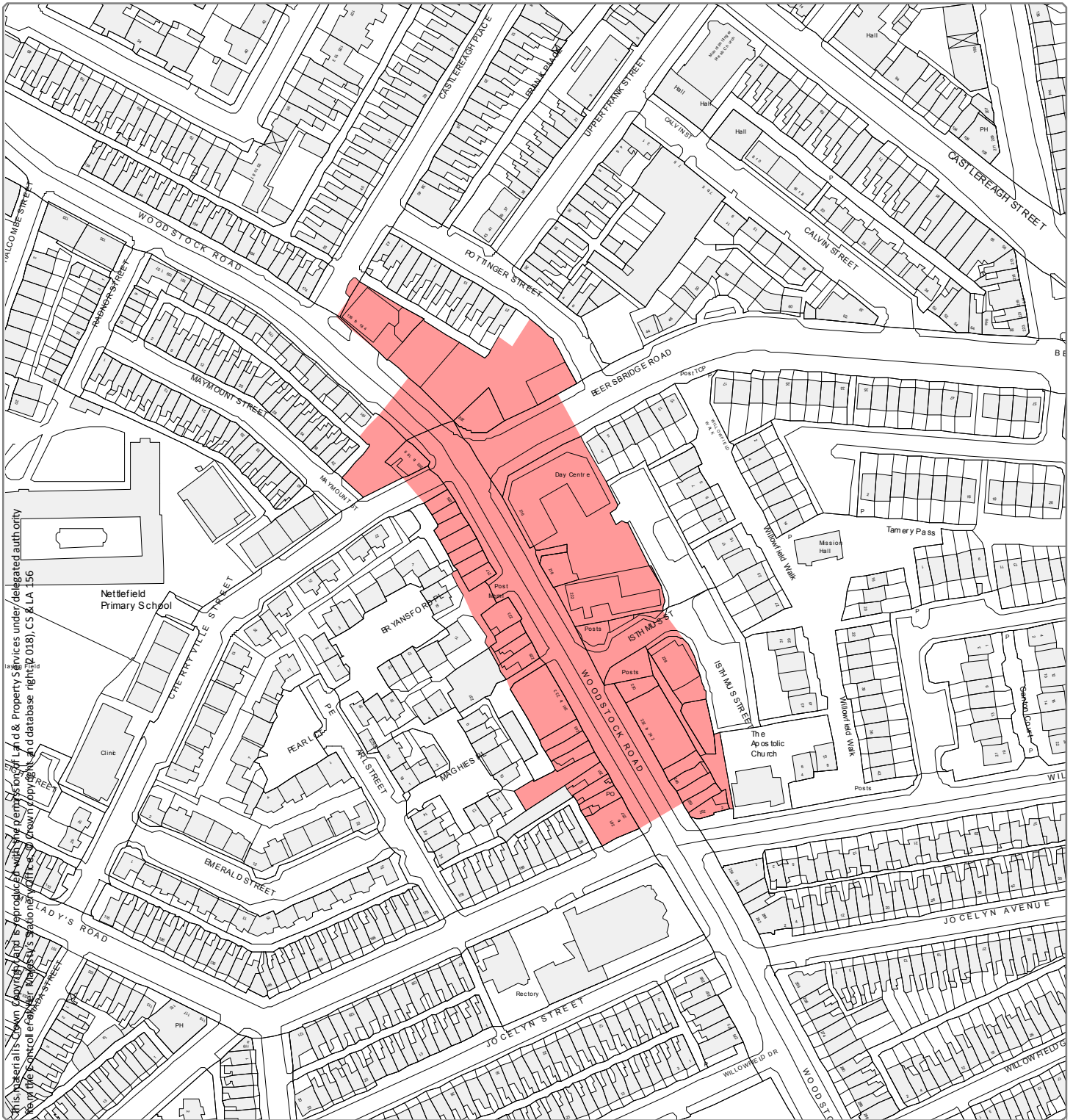

Designation Ref: AR 02/09
Location: WOODSTOCK ROAD / BEERSBRIDGE ROAD JUNCTION

Source: Draft Belfast Metropolitan Area Plan 2015 in its most advanced stage prior to formal adoption
 Note: Only the above Designation Ref is shown on this map

Scale 1:2,000

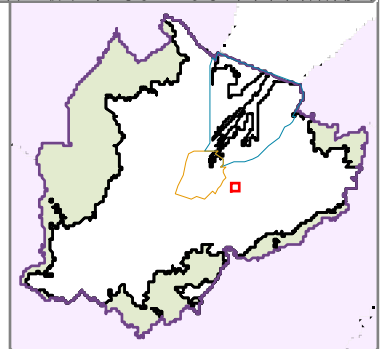

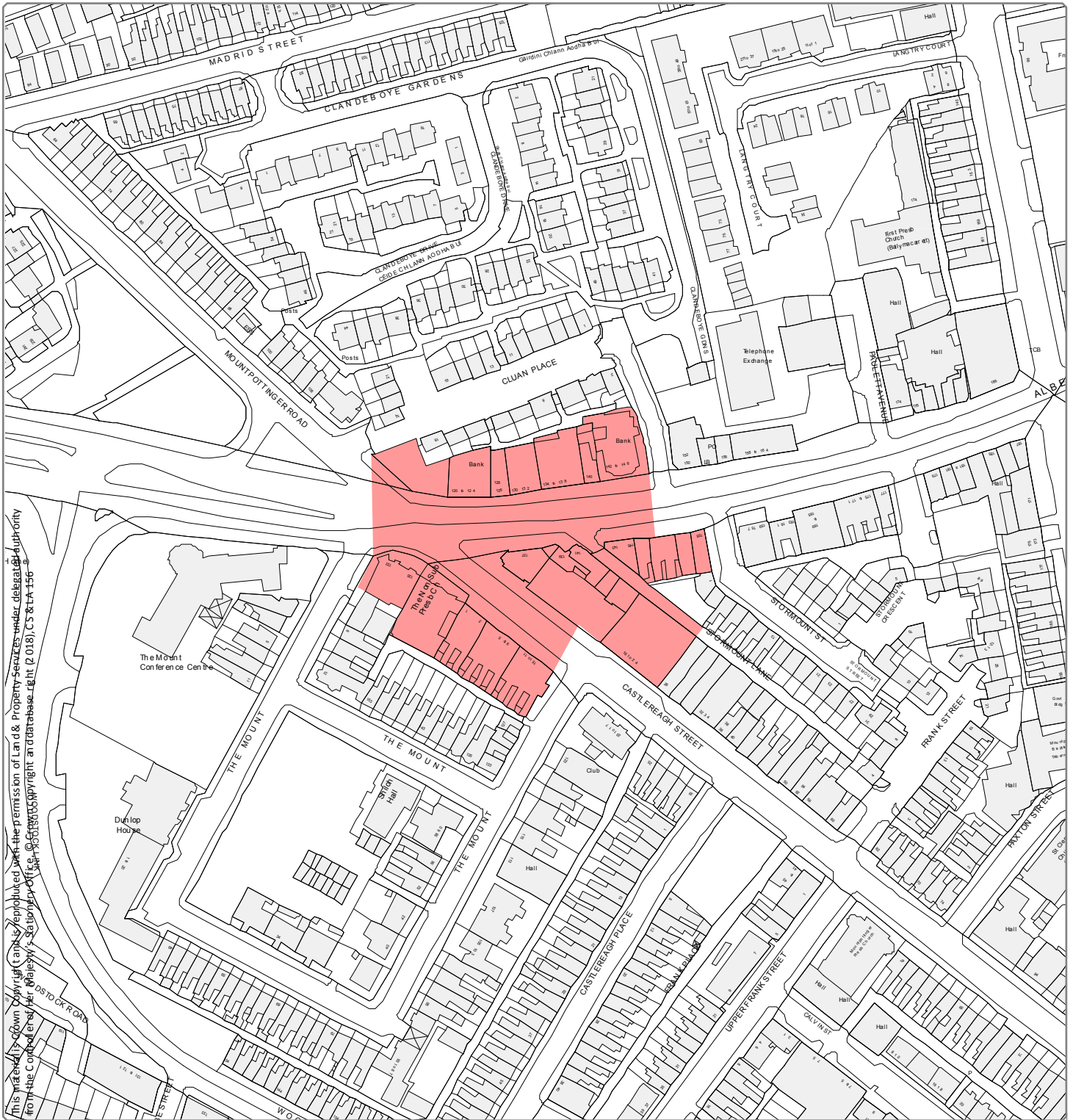

This material is Crown Copyright and reproduced with the permission of Land & Property Services under delegated authority from the Controller of Her Majesty's Stationery Office. © Crown Copyright and database right (2018), CS & LA 156

Designation Ref: AR 02/10
Location: ALBERTBRIDGE ROAD / CASTLEREAGH STREET JUNCTION

Source: Draft Belfast Metropolitan Area Plan 2015 in its most advanced stage prior to formal adoption
Note: Only the above Designation Ref is shown on this map

Scale 1:2,000

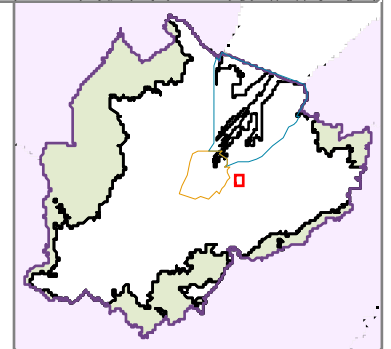

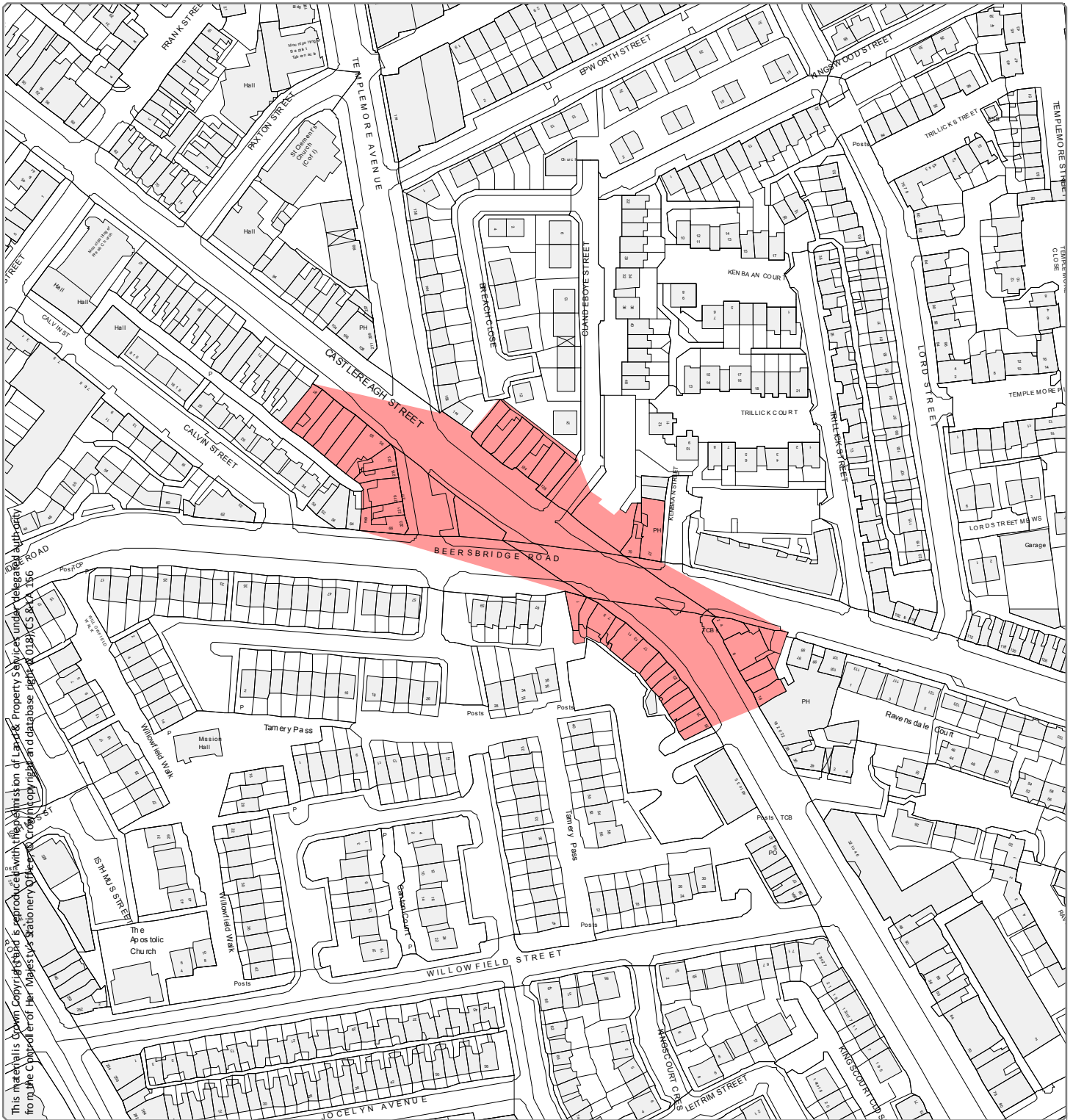

Designation Ref: AR 02/11
Location: CASTLEREAGH ROAD / CASTLE REAGH STREET / BEERSBRIDGE ROAD JUNCTION (JOHN LONG'S CORNER)

Source: Draft Belfast Metropolitan Area Plan 2015 in its most advanced stage prior to formal adoption
 Note: Only the above Designation Ref is shown on this map

Scale 1:2,000

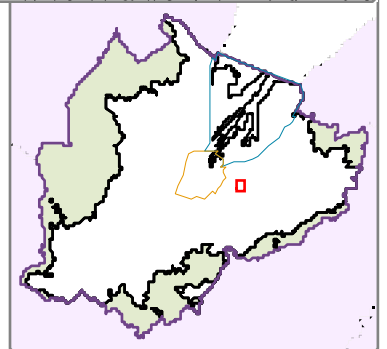

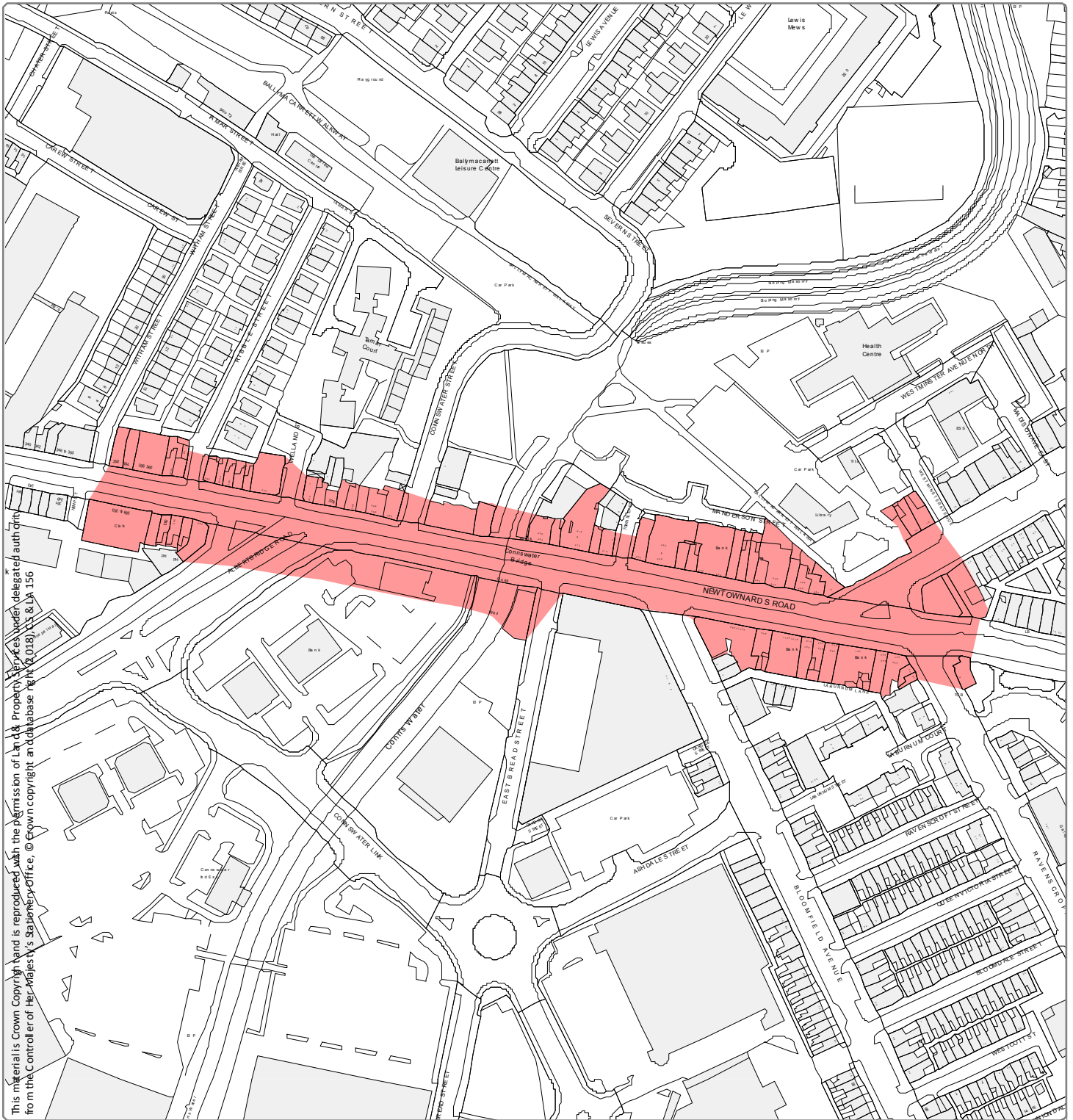

This material is Crown Copyright and is reproduced with the permission of Land & Property Services under delegated authority from the Controller of Her Majesty's Stationery Office. © Crown copyright and database right 2018. OS & LA 156

Designation Ref: AR 02/12

Location: ALBERTBRIDGE ROAD / NEWTOWNARDS ROAD / HOLLYWOOD ROAD / UPPER NEWTOWNARDS ROAD JUNCTION

Source: Draft Belfast Metropolitan Area Plan 2015 in its most advanced stage prior to formal adoption
 Note: Only the above Designation Ref is shown on this map

Scale 1:2,500

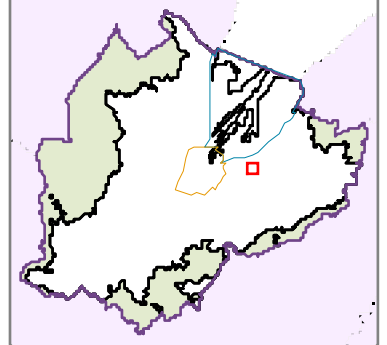

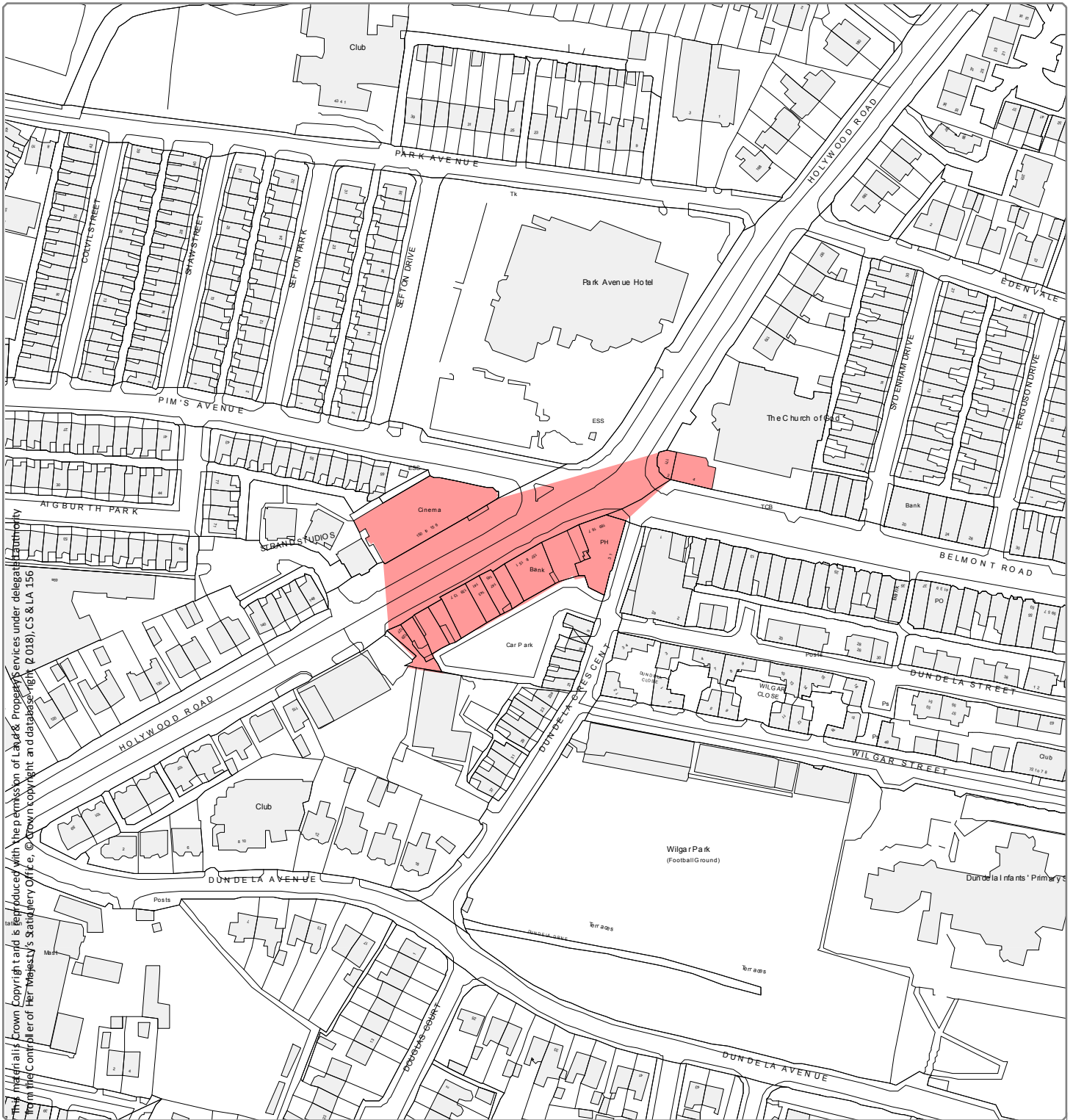



Designation Ref: AR 02/13
Location: HOLLYWOOD ROAD / BELMONT ROAD JUNCTION (GELSTON'S CORNER)

Source: Draft Belfast Metropolitan Area Plan 2015 in its most advanced stage prior to formal adoption
 Note: Only the above Designation Ref is shown on this map

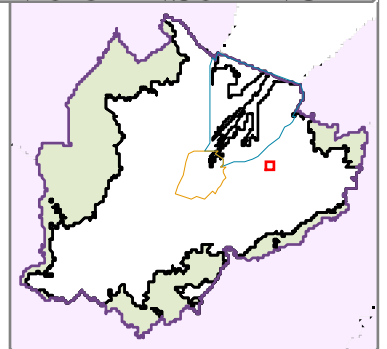
Scale 1:2,000



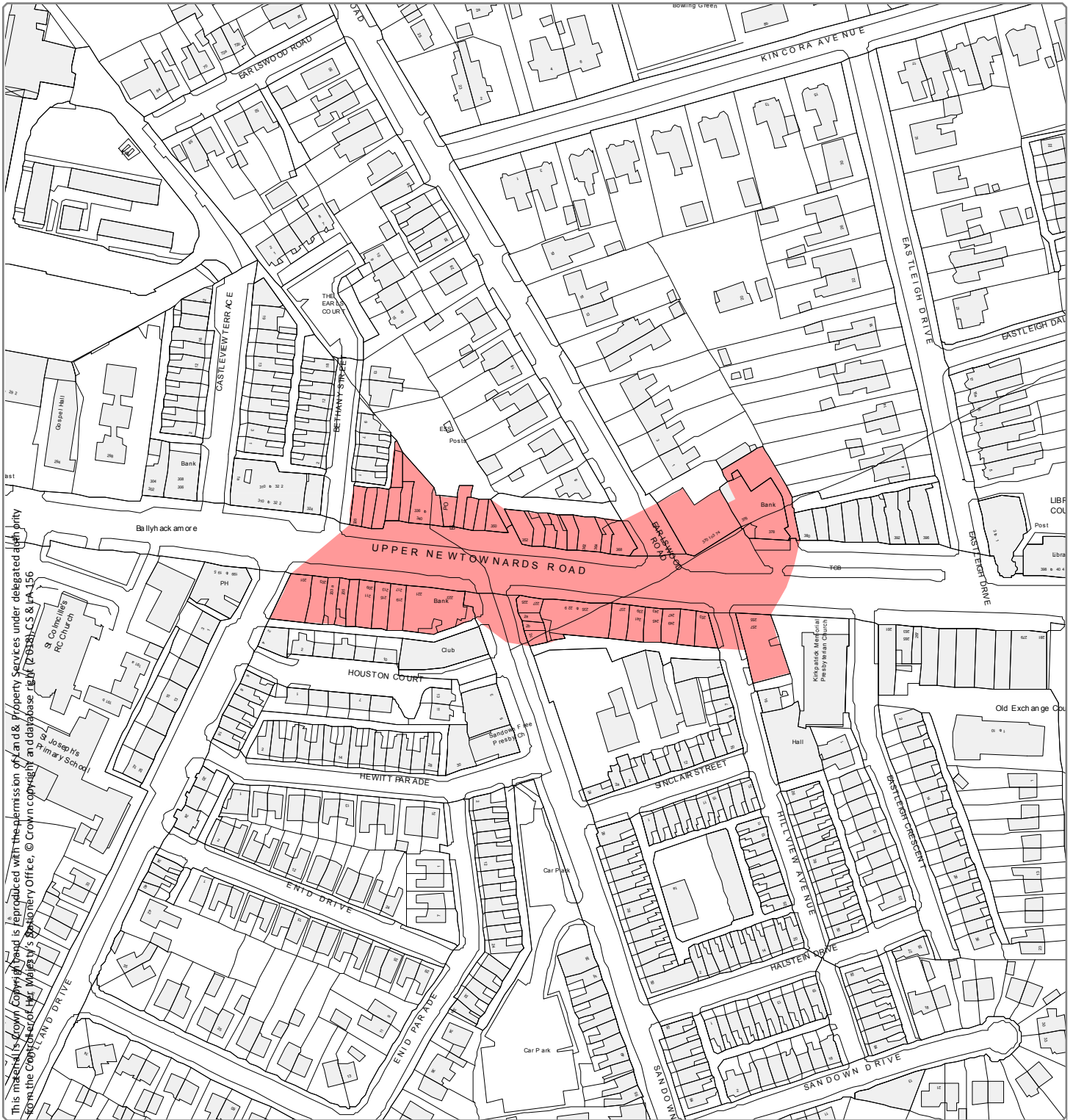

Designation Ref: AR 02/14
Location: UPPER NEWTONARDS ROAD / SANDOWN ROAD JUNCTION (BALLYHACKAMORE)

Source: Draft Belfast Metropolitan Area Plan 2015 in its most advanced stage prior to formal adoption
 Note: Only the above Designation Ref is shown on this map

Scale 1:2,000

