

This map shows Crown Copyright and is reproduced with the permission of Land & Property Services under delegated authority from the Controller of Her Majesty's Stationery Office, © Crown copyright and database right (2018), CS & LA 156

Designation Ref: HMO 4/02
Location: ANTRIM ROAD

Source: Draft Belfast Metropolitan Area Plan 2015 in its most advanced stage prior to formal adoption
Note: Only the above Designation Ref is shown on this map

Scale 1:4,500

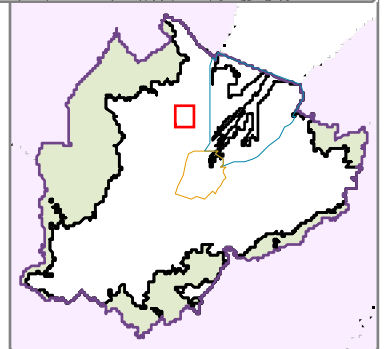

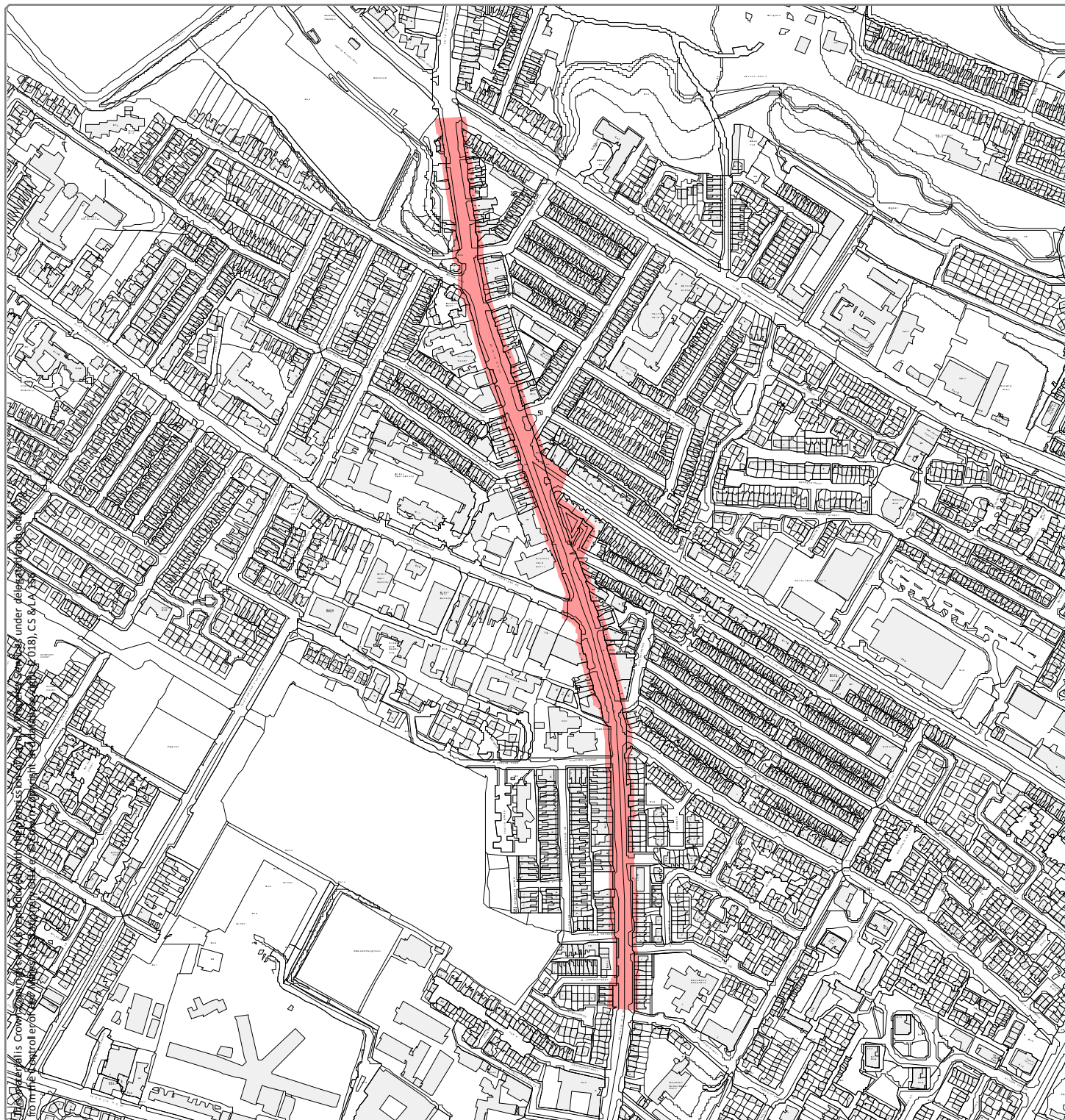

Designation Ref: HMO 4/03
Location: ANTRIM ROAD / CLIFTONVILLE ROAD

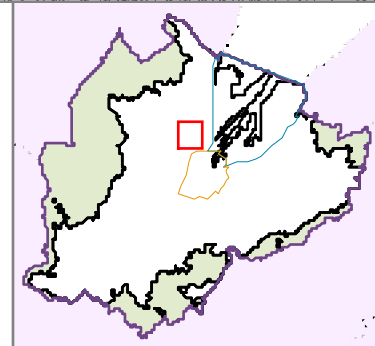

Source: Draft Belfast Metropolitan Area Plan 2015 in its most advanced stage prior to formal adoption

Note: Only the above Designation Ref is shown on this map

Scale 1:6,000

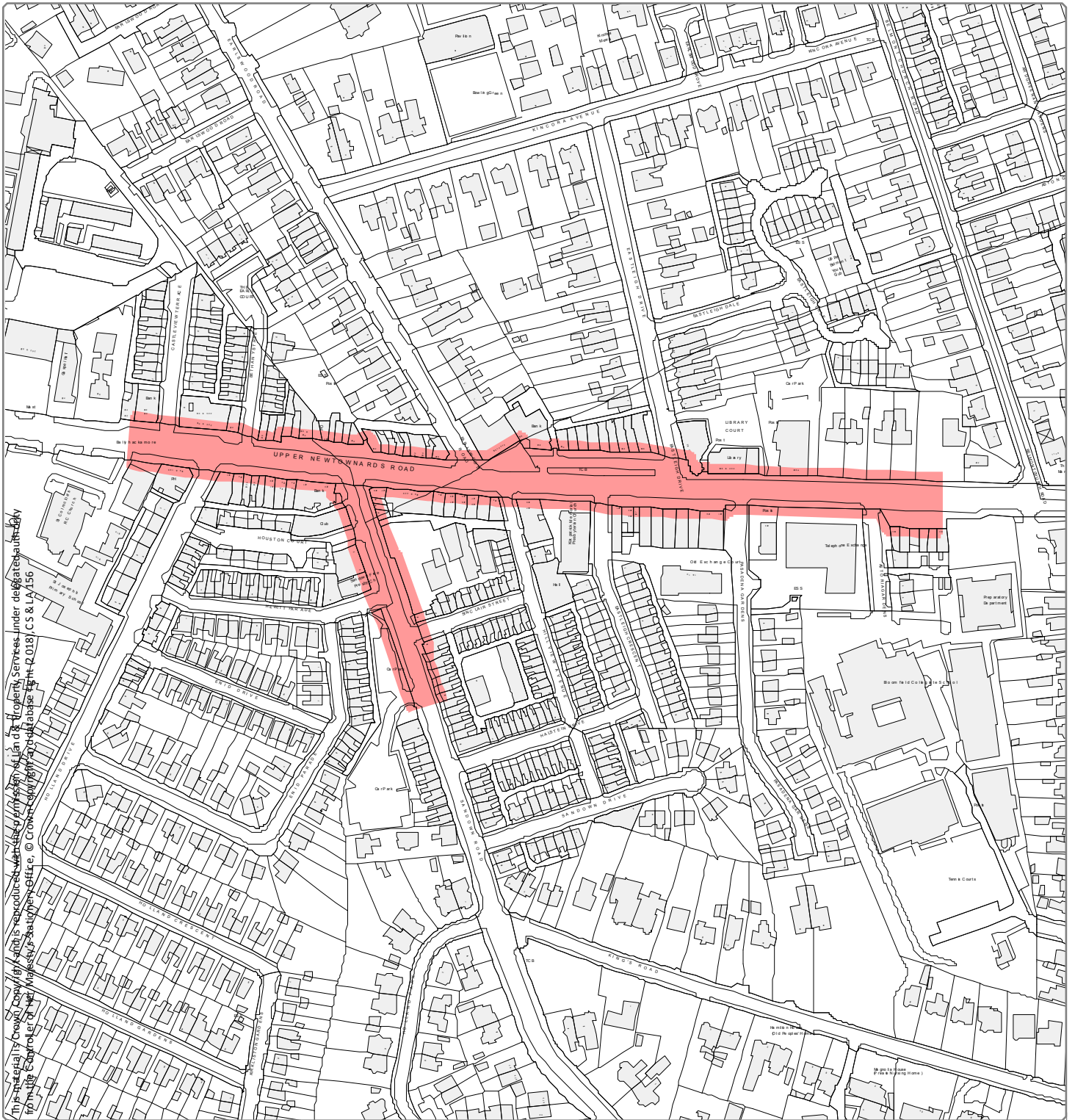

Designation Ref: HMO 4/04
Location: BALLYHACKAMORE

Source: Draft Belfast Metropolitan Area Plan 2015 in its most advanced stage prior to formal adoption
Note: Only the above Designation Ref is shown on this map

Scale 1:3,000

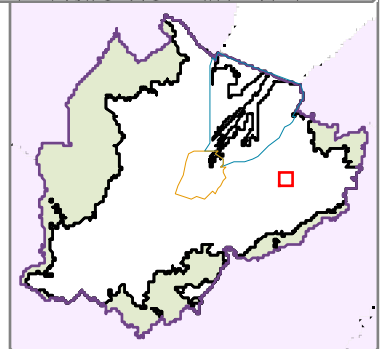

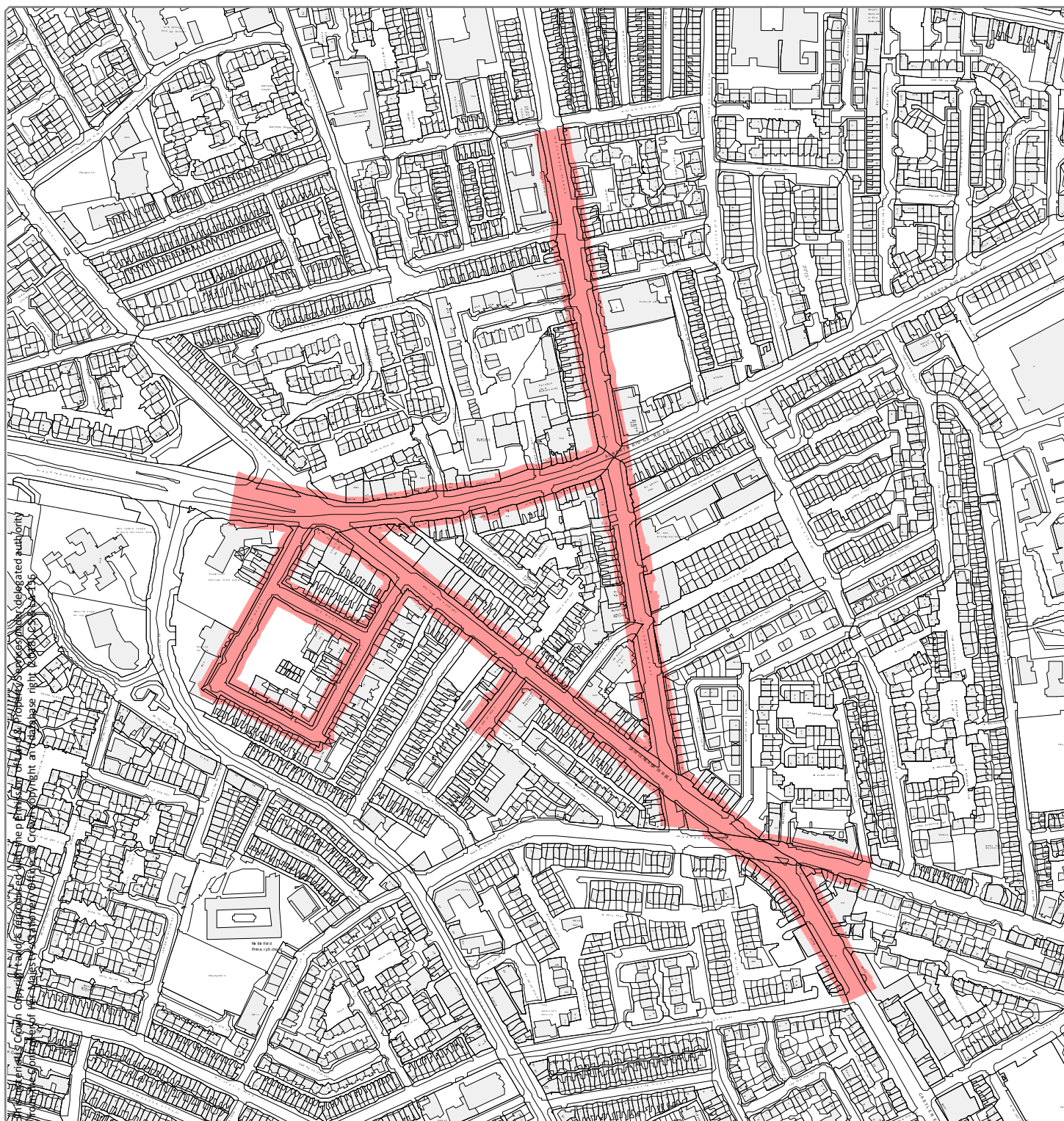

Designation Ref: HMO 4/05
Location: CASTLEREAGH STREET / TEMPLEMORE AVENUE

Source: Draft Belfast Metropolitan Area Plan 2015 in its most advanced stage prior to formal adoption
Note: Only the above Designation Ref is shown on this map

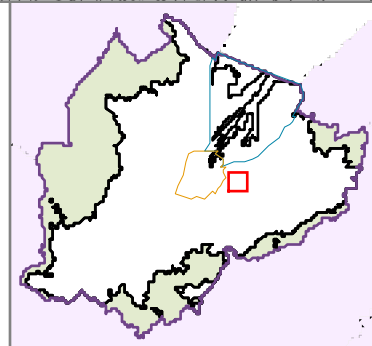

Scale 1:4,500 

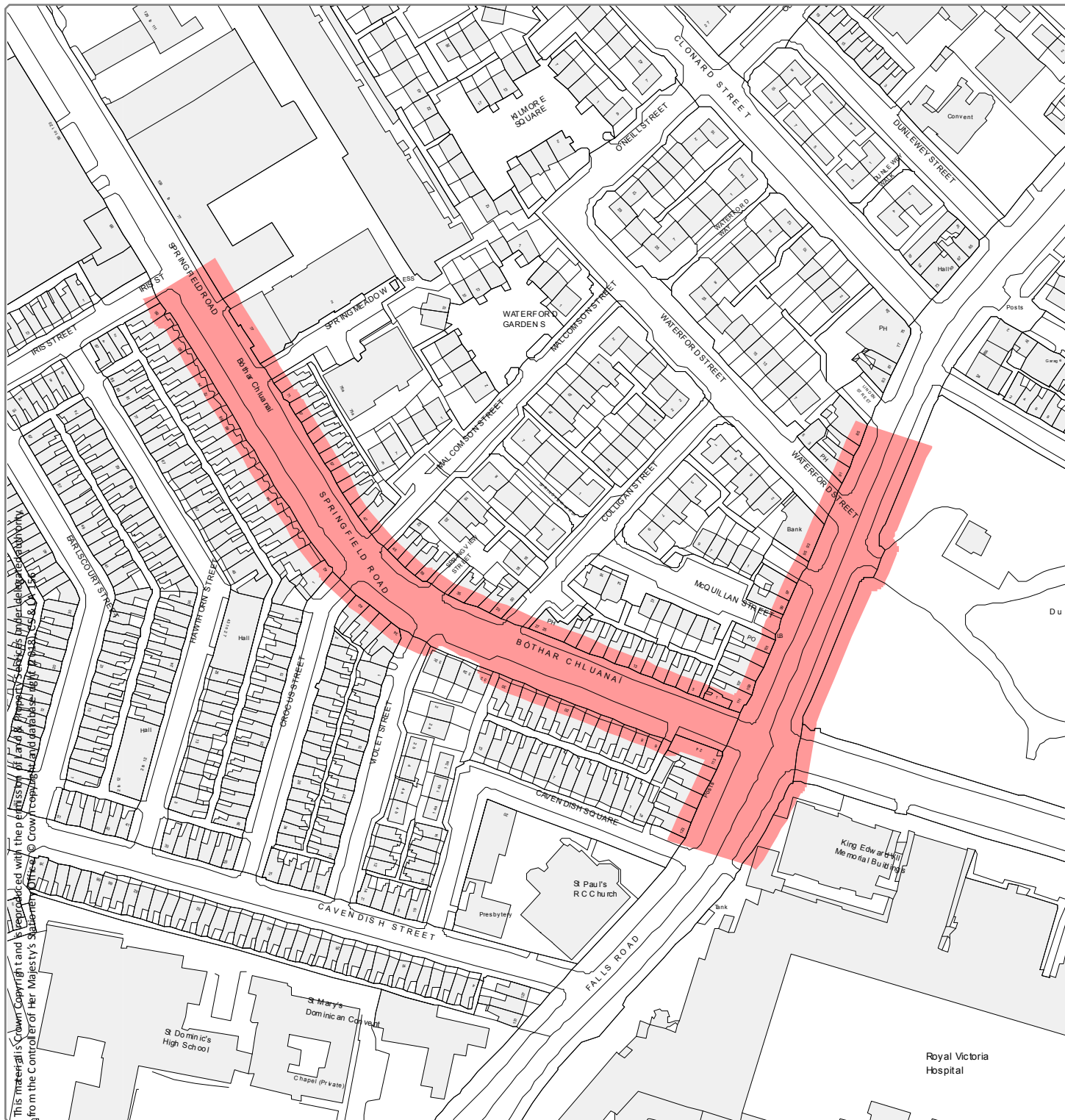

Designation Ref: HMO 4/07
Location: FALLS ROAD / SPRINGFIELD ROAD

Source: Draft Belfast Metropolitan Area Plan 2015 in its most advanced stage prior to formal adoption
 Note: Only the above Designation Ref is shown on this map

Scale 1:2,000

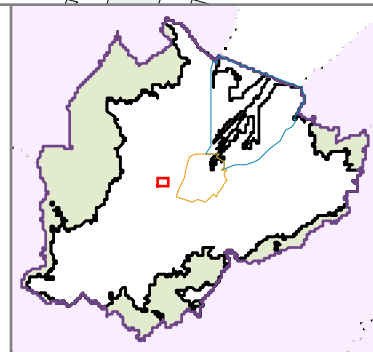

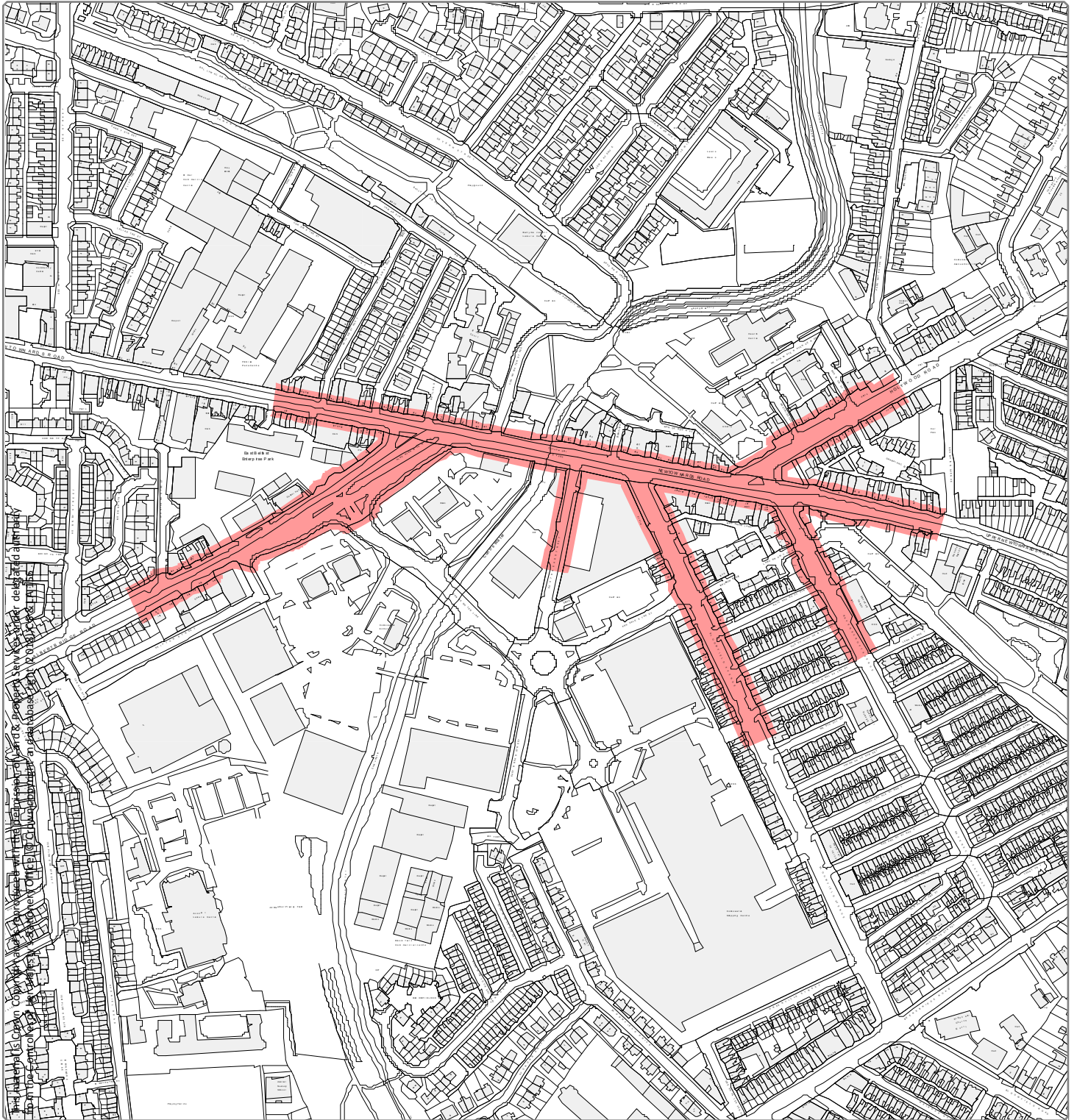

Designation Ref: HMO 4/08
Location: HOLYWOOD ARCHES

Source: Draft Belfast Metropolitan Area Plan 2015 in its most advanced stage prior to formal adoption
Note: Only the above Designation Ref is shown on this map

Scale 1:4,500

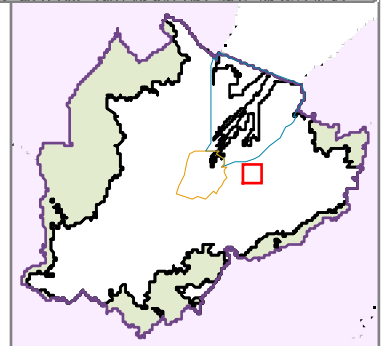



Designation Ref: HMO 4/09
Location: MID FALLS

Source: Draft Belfast Metropolitan Area Plan 2015 in its most advanced stage prior to formal adoption
 Note: Only the above Designation Ref is shown on this map

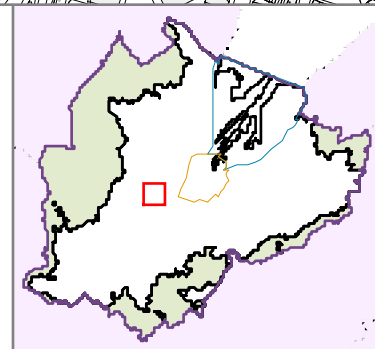

Scale 1:5,000



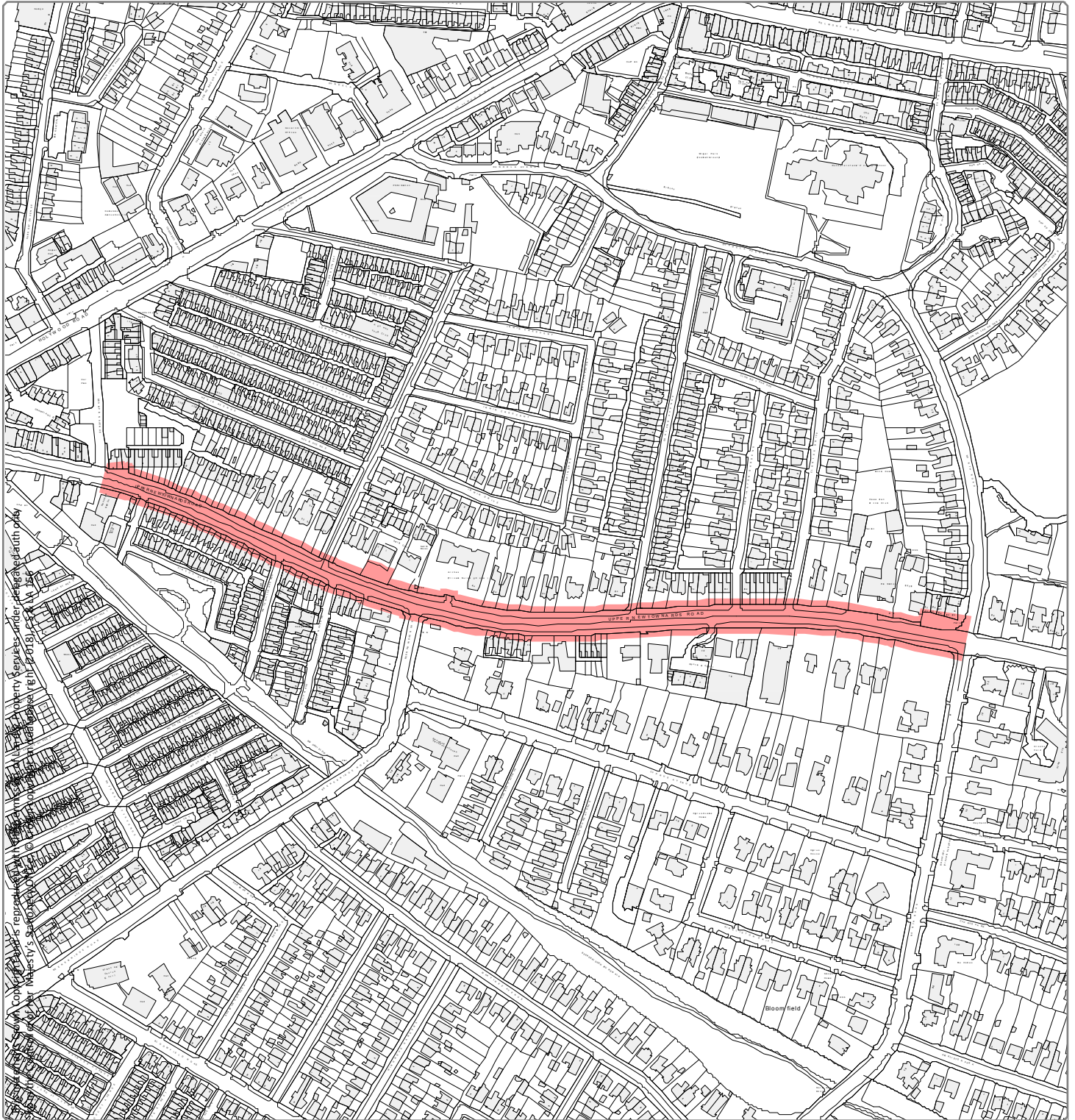

Designation Ref: HMO 4/10
Location: UPPER NEWTOWNARDS ROAD

Source: Draft Belfast Metropolitan Area Plan 2015 in its most advanced stage prior to formal adoption
Note: Only the above Designation Ref is shown on this map

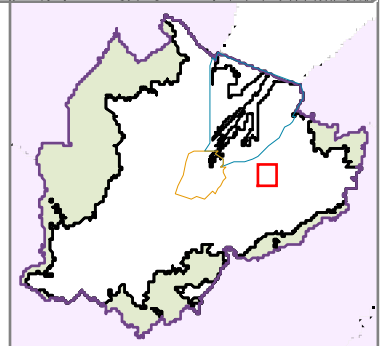

Scale 1:4,500 

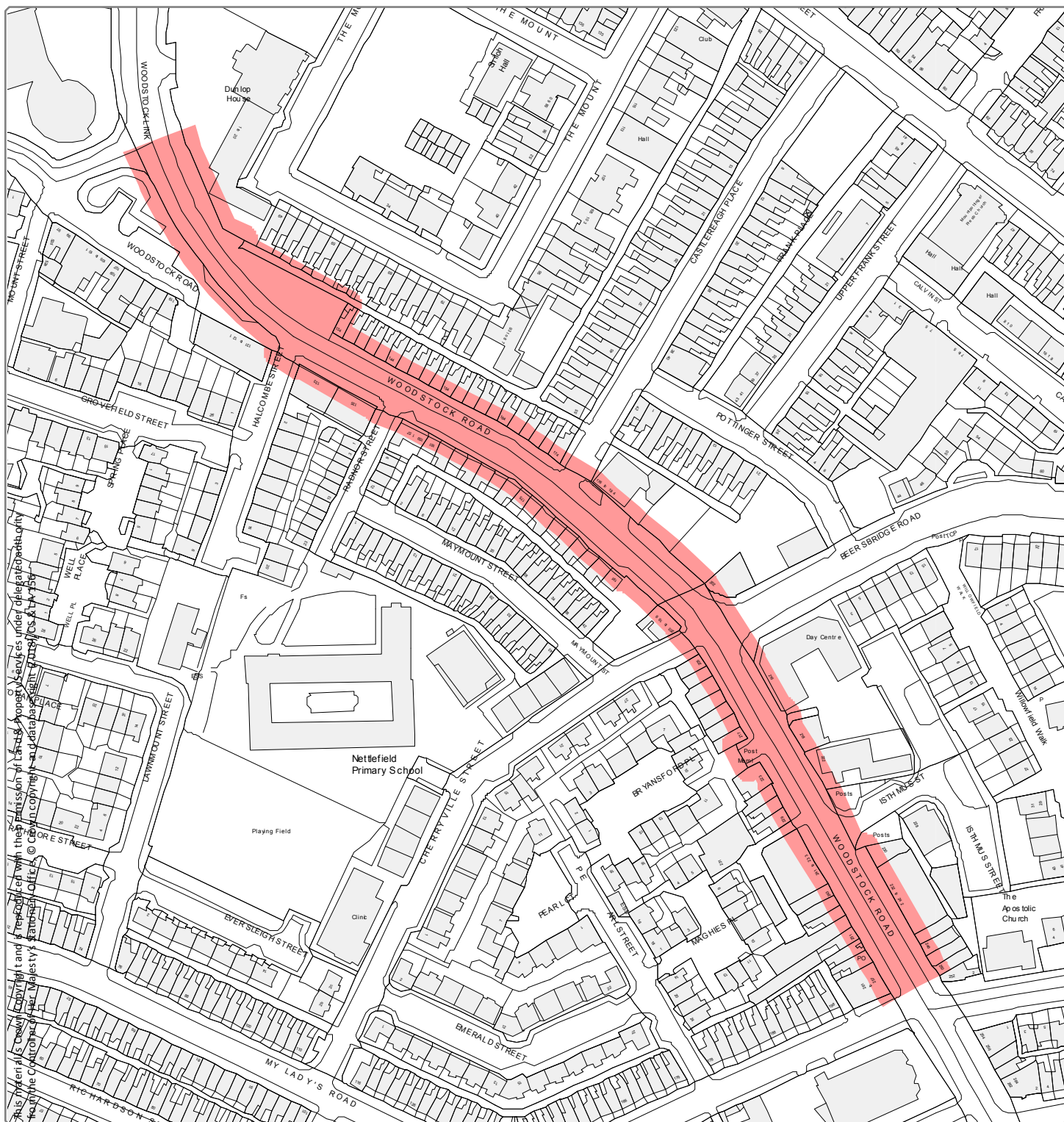

Designation Ref: HMO 4/11
Location: WOODSTOCK ROAD

Source: Draft Belfast Metropolitan Area Plan 2015 in its most advanced stage prior to formal adoption
Note: Only the above Designation Ref is shown on this map

Scale 1:2,000

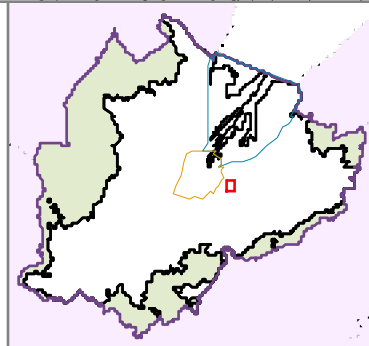

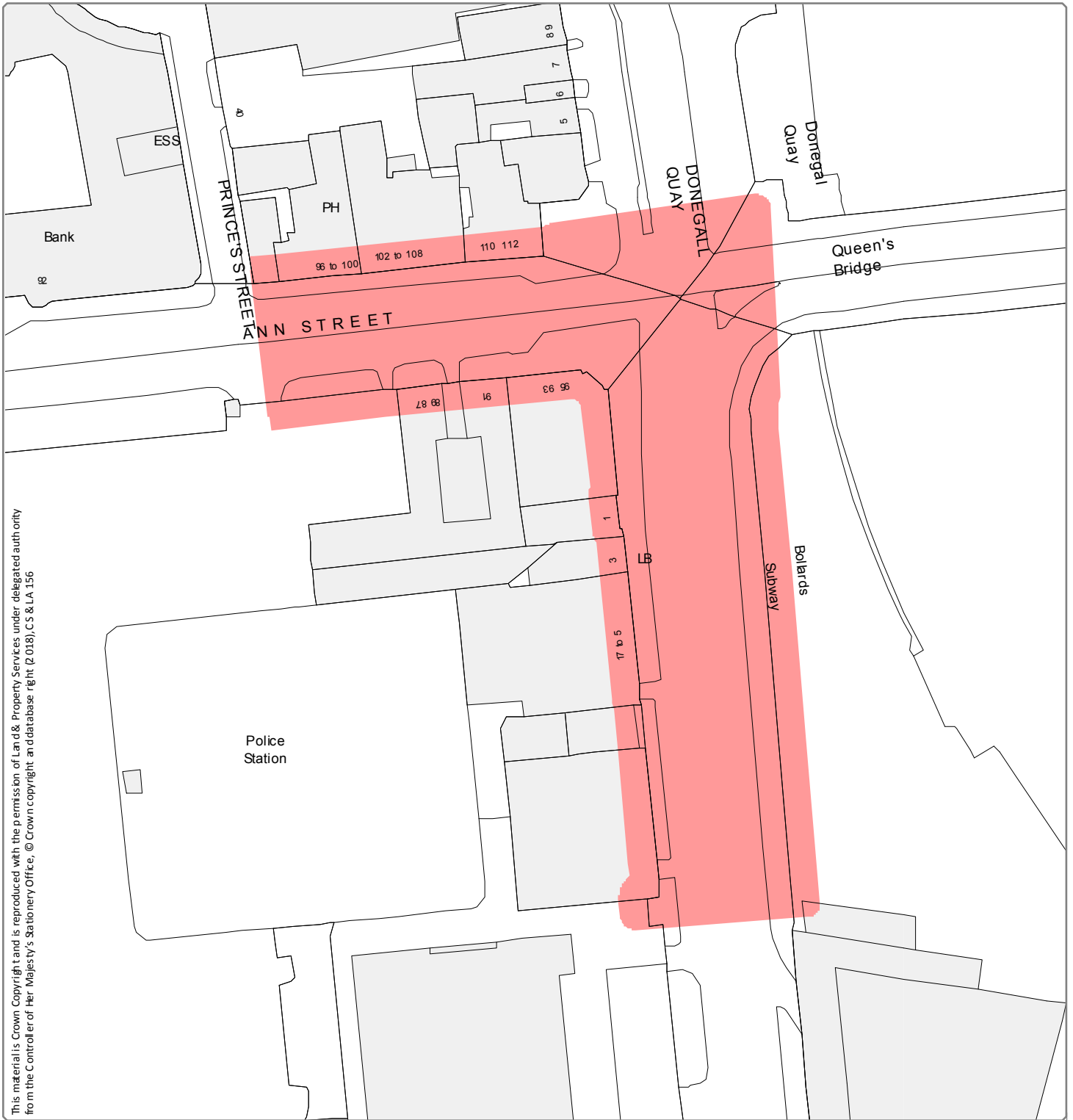

This material is Crown Copyright and is reproduced with the permission of Land & Property Services under delegated authority from the Controller of Her Majesty's Stationery Office, © Crown copyright and database right (2018), CS & LA 156

Designation Ref: HMO 4/12
Location: OXFORD STREET / ANN STREET

Source: Draft Belfast Metropolitan Area Plan 2015 in its most advanced stage prior to formal adoption
Note: Only the above Designation Ref is shown on this map

Scale 1:1,000

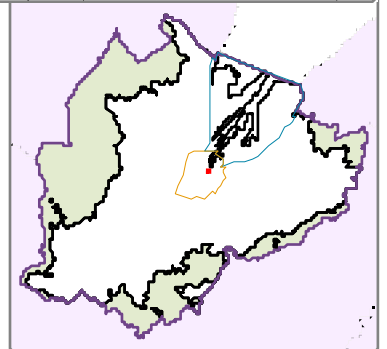

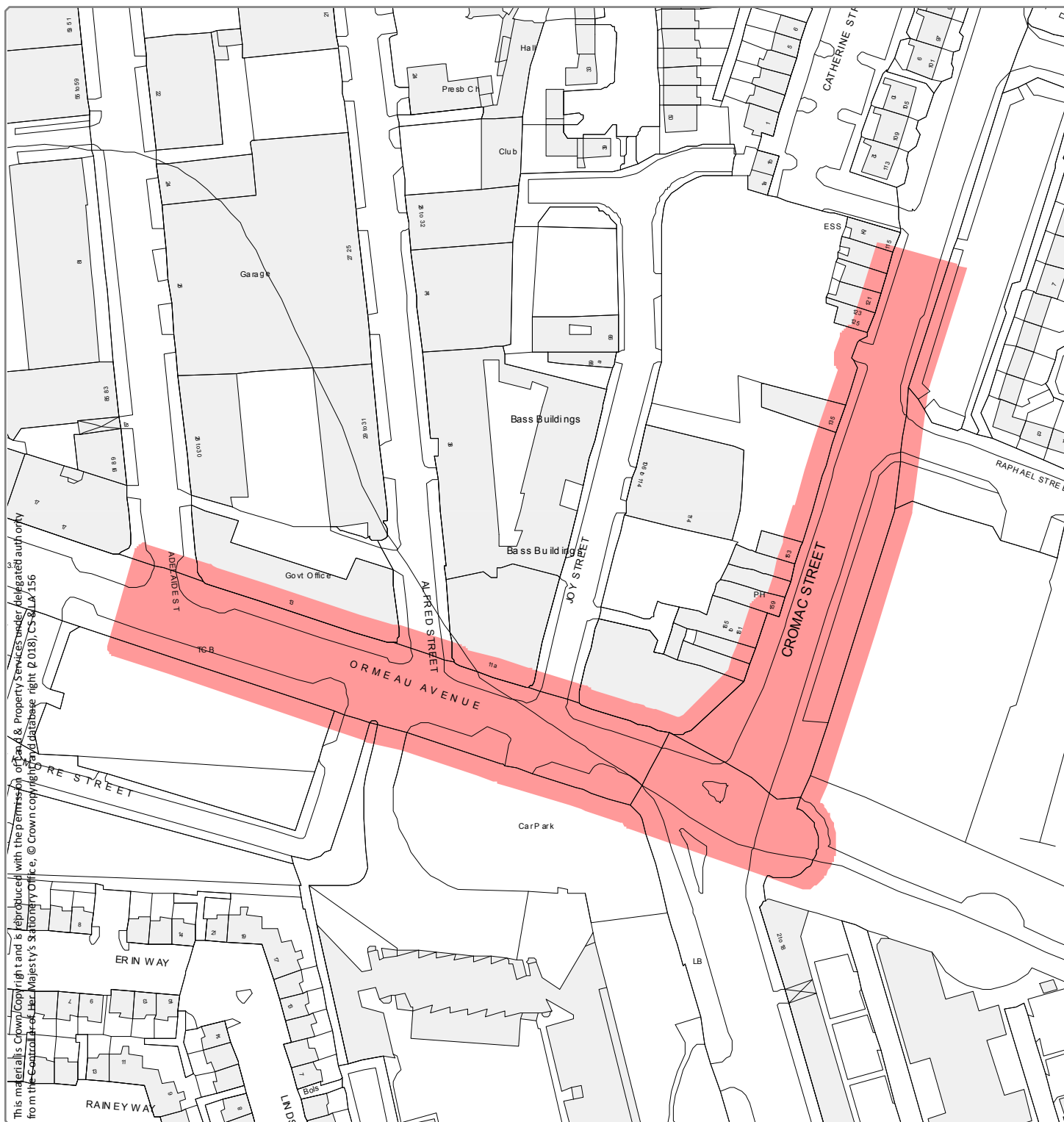

Designation Ref: HMO 4/13
Location: CROMAC STREET / ORMEAU AVENUE

Source: Draft Belfast Metropolitan Area Plan 2015 in its most advanced stage prior to formal adoption
Note: Only the above Designation Ref is shown on this map

Scale 1:1,500

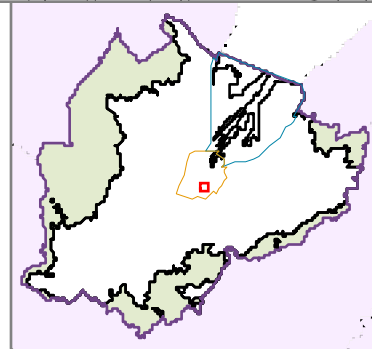

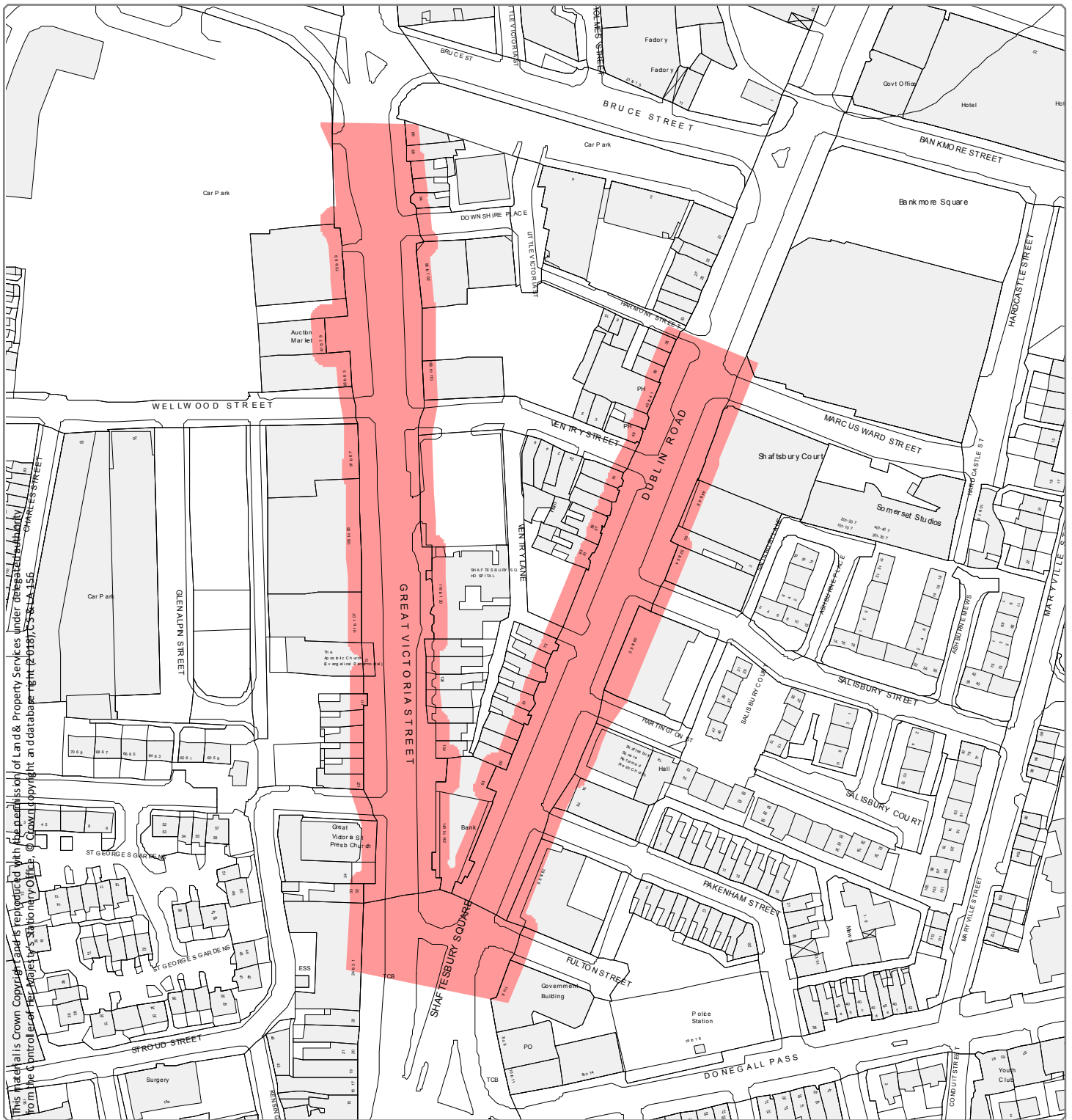

Designation Ref: HMO 4/14
Location: DUBLIN ROAD / GREAT VICTORIA STREET

Source: Draft Belfast Metropolitan Area Plan 2015 in its most advanced stage prior to formal adoption
Note: Only the above Designation Ref is shown on this map

Scale 1:2,000

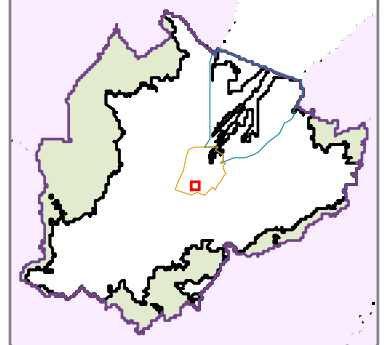

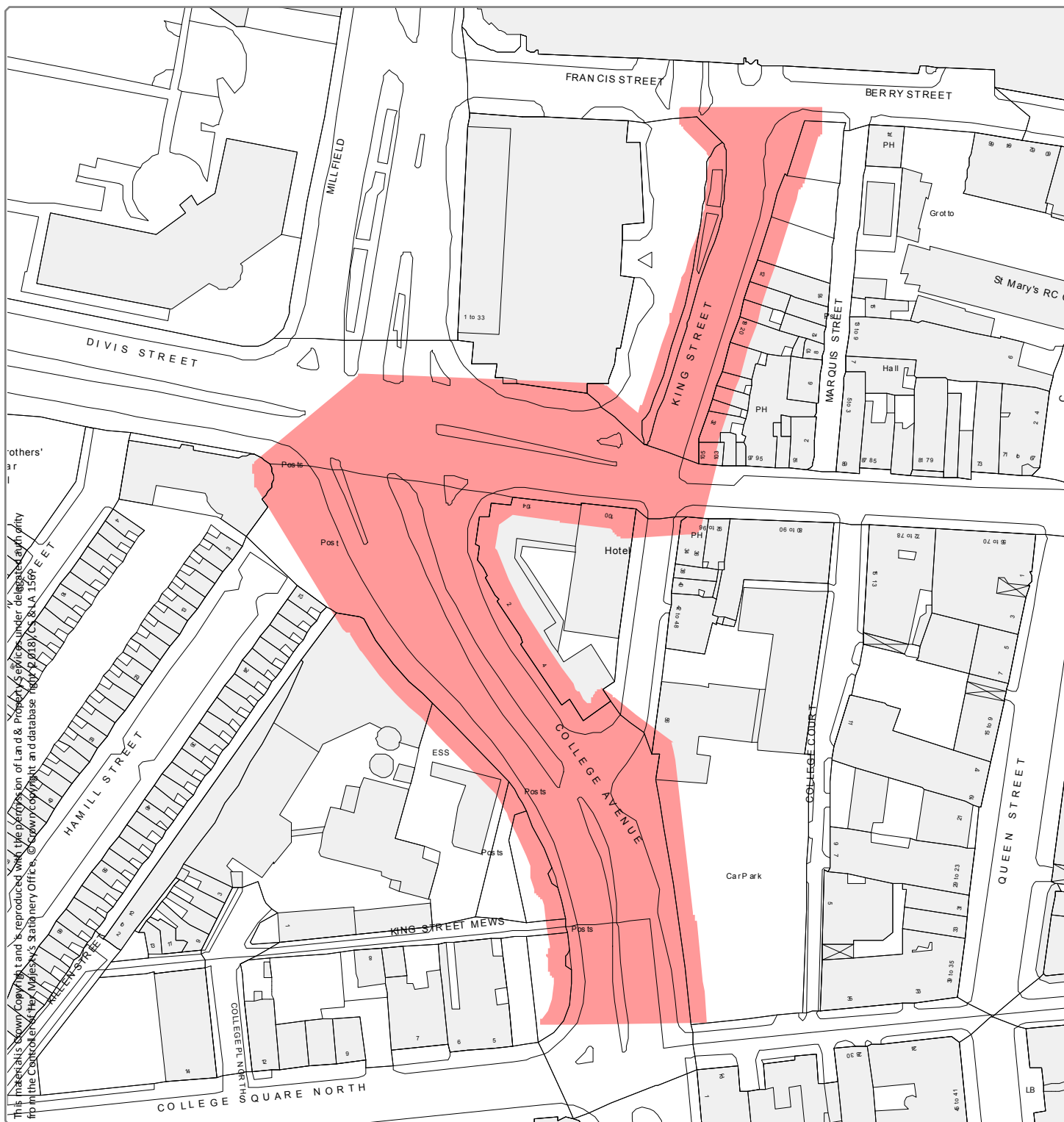

Designation Ref: HMO 4/15
Location: COLLEGE AVENUE / KINGS STREET

Source: Draft Belfast Metropolitan Area Plan 2015 in its most advanced stage prior to formal adoption
Note: Only the above Designation Ref is shown on this map

Scale 1:1,500

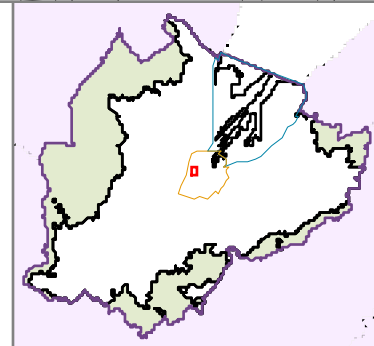

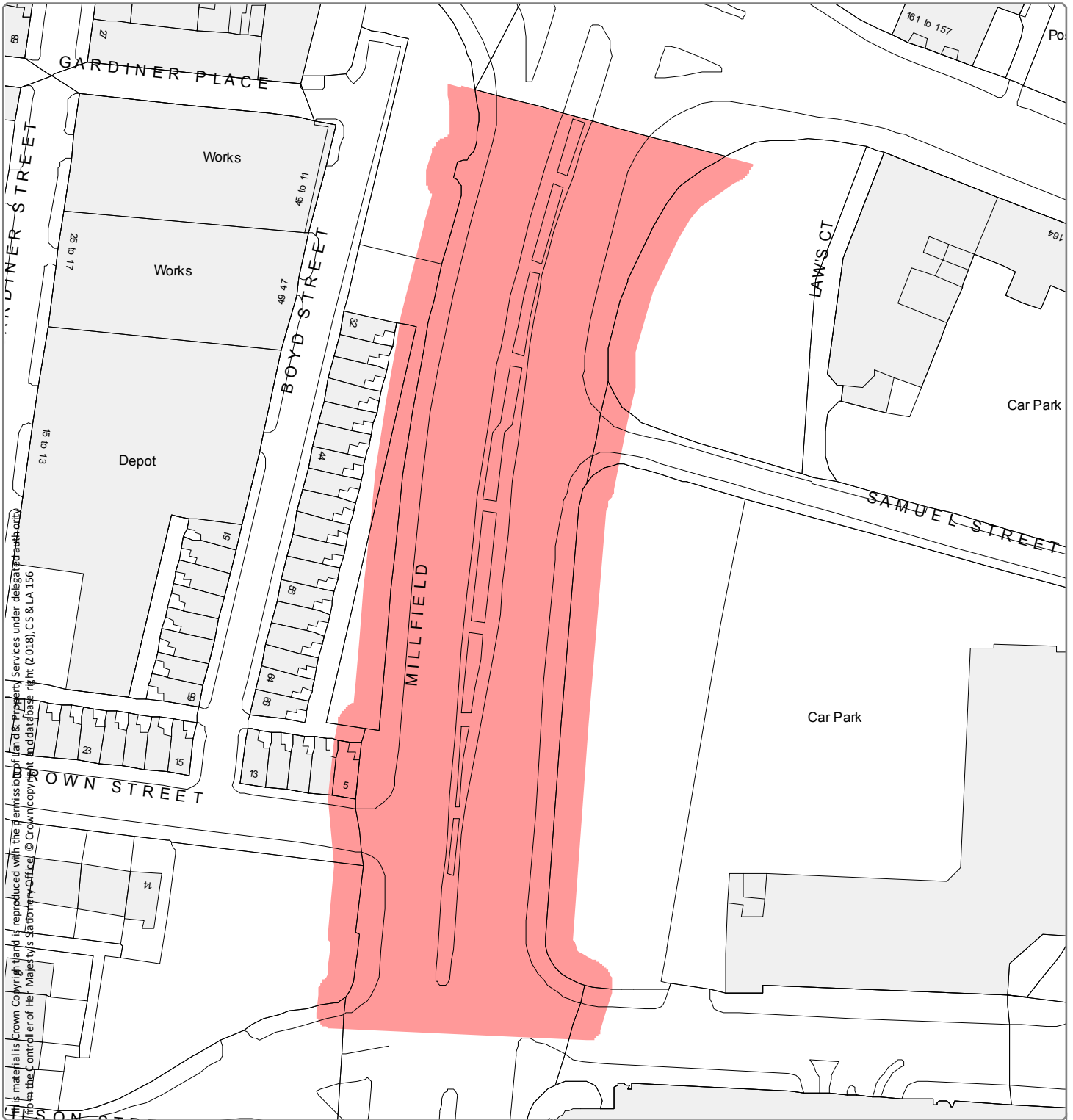

Designation Ref: HMO 4/16

Location: MILLFIELD

Source: Draft Belfast Metropolitan Area Plan 2015 in its most advanced stage prior to formal adoption

Note: Only the above Designation Ref is shown on this map

Scale 1:1,000

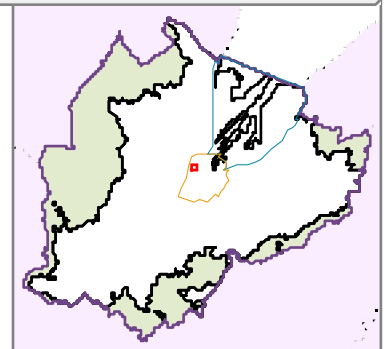

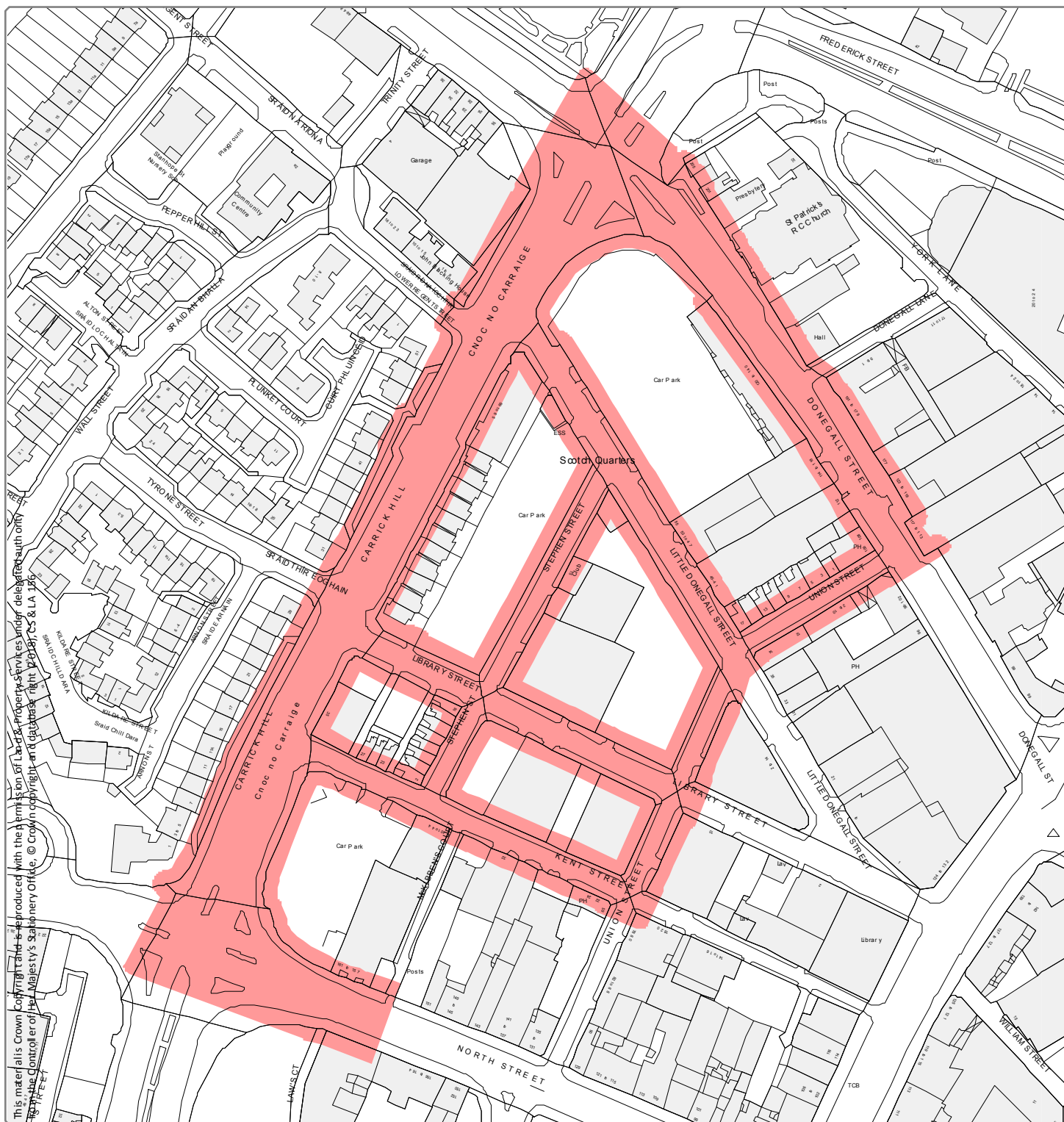

This material is Crown Copyright and reproduced with the permission of Landmark Property Services under delegated authority only. It is the property of the Crown and its use is restricted. © Crown copyright and database right. DOP, CS & LA 136

Designation Ref: HMO 4/17
Location: SCOTCH QUARTER

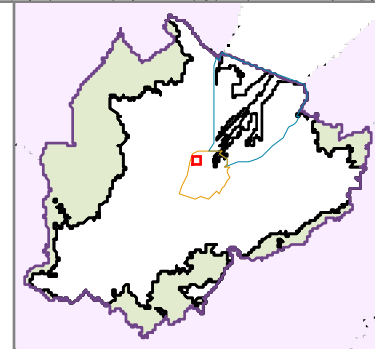

Source: Draft Belfast Metropolitan Area Plan 2015 in its most advanced stage prior to formal adoption
Note: Only the above Designation Ref is shown on this map

Scale 1:2,000

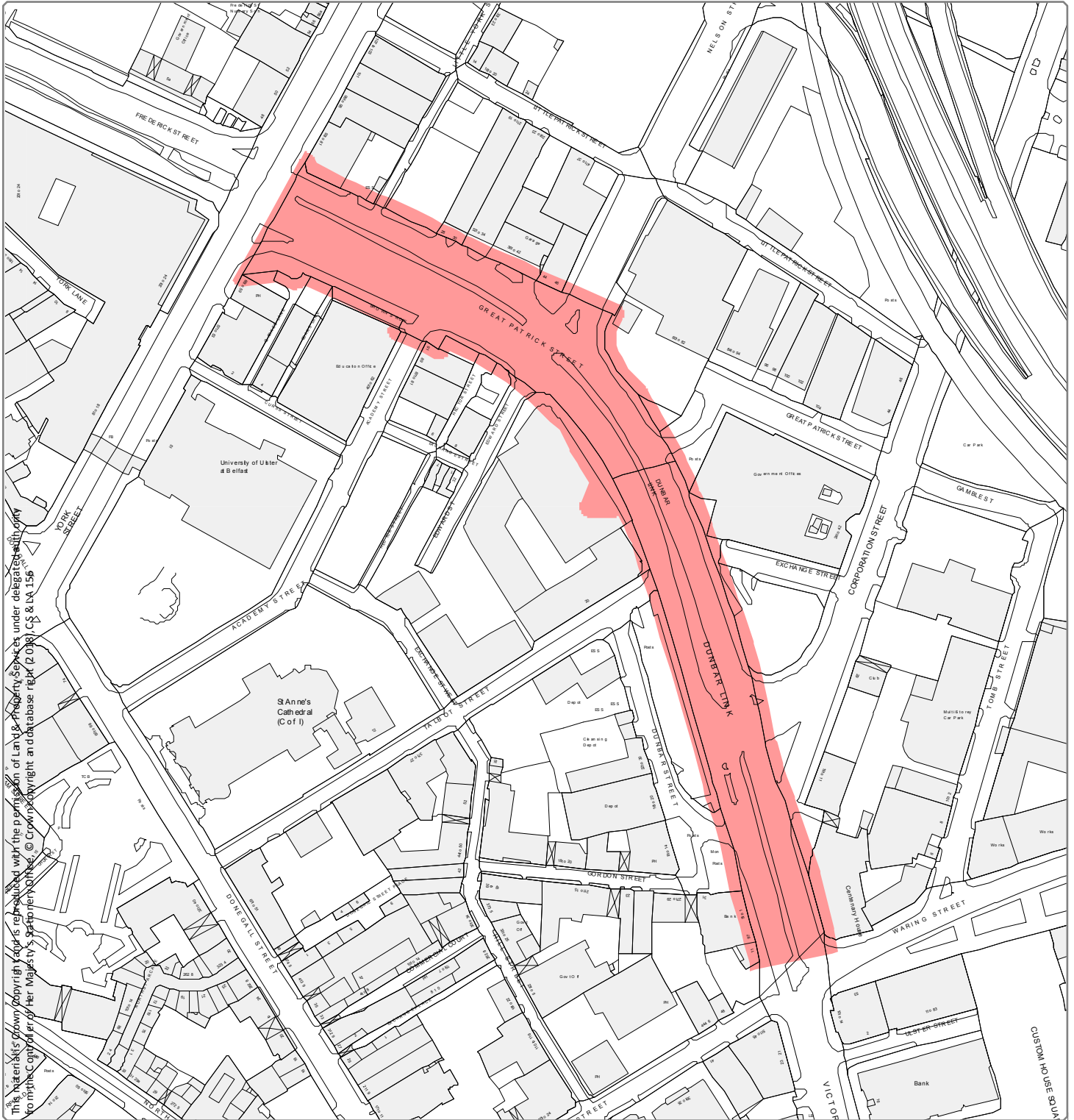

Designation Ref: HMO 4/18
Location: GREAT PATRICK STREET / DUNBAR LINK

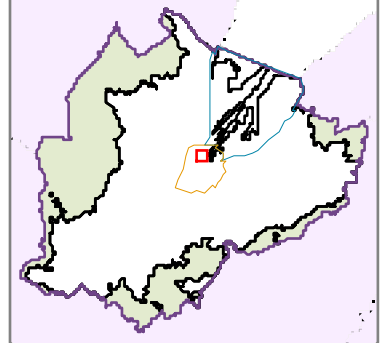

Source: Draft Belfast Metropolitan Area Plan 2015 in its most advanced stage prior to formal adoption
Note: Only the above Designation Ref is shown on this map

Scale 1:2,500

