

Designation Ref: BMA 01 (Page 1 of 15)
Location: BELFAST METROPOLITAN AREA

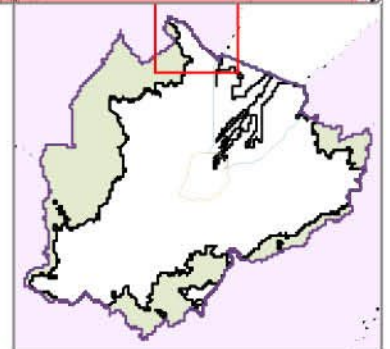

Source: Draft Belfast Metropolitan Area Plan 2015 in its most advanced stage prior to formal adoption
 Note: Only the above Designation Ref is shown on this map

Scale 1:19,500

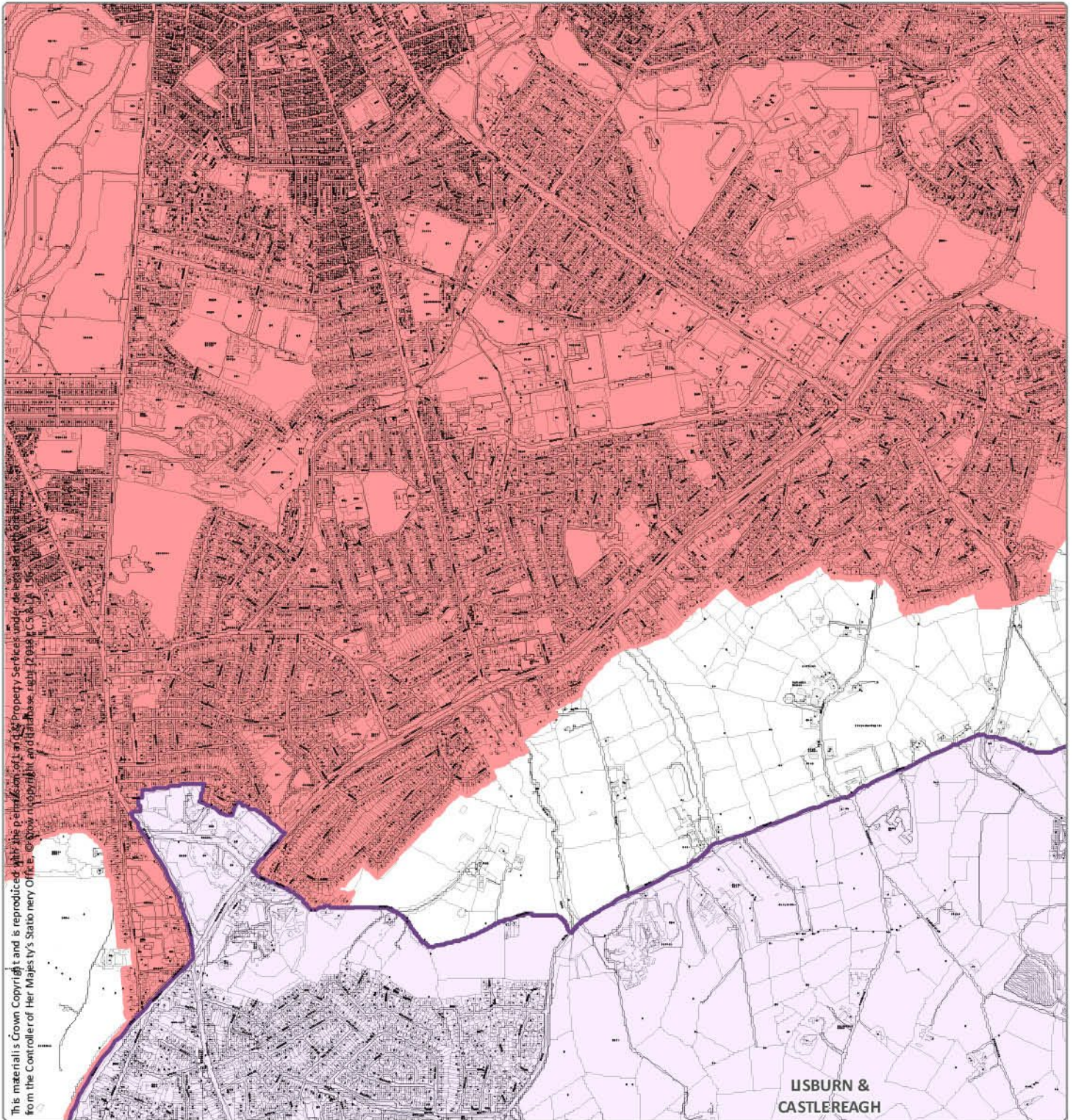

Designation Ref: BMA 01 (Page 10 of 15)
Location: BELFAST METROPOLITAN AREA

Source: Draft Belfast Metropolitan Area Plan 2015 in its most advanced stage prior to formal adoption
Note: Only the above Designation Ref is shown on this map

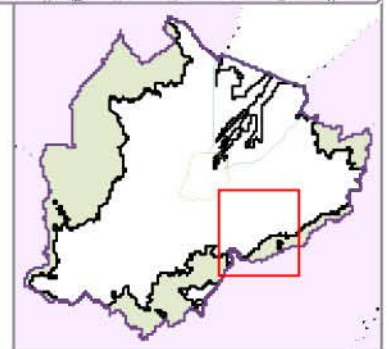

Scale 1:19,500 

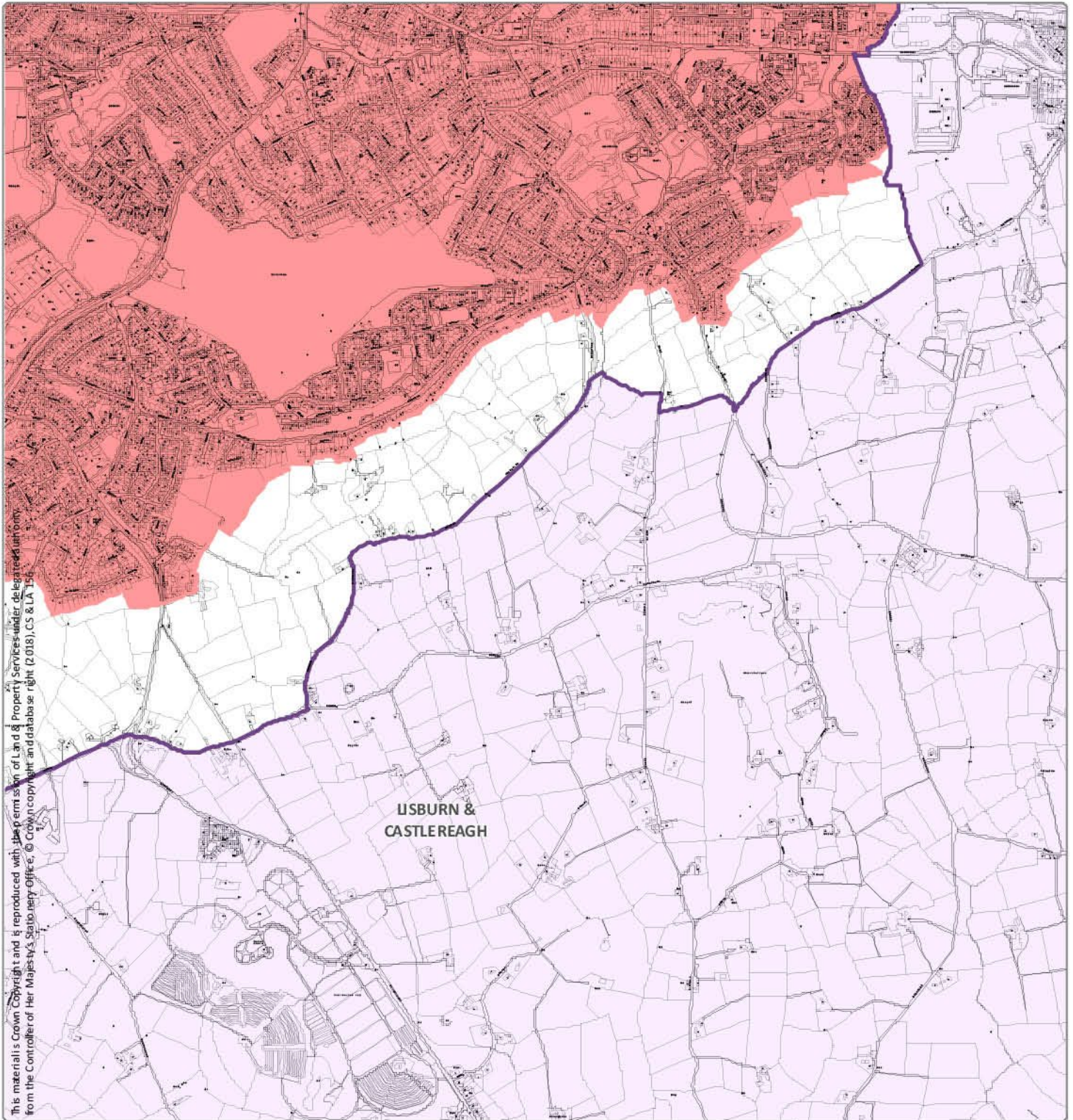

Designation Ref: BMA 01 (Page 11 of 15)
Location: BELFAST METROPOLITAN AREA

Source: Draft Belfast Metropolitan Area Plan 2015 in its most advanced stage prior to formal adoption
 Note: Only the above Designation Ref is shown on this map

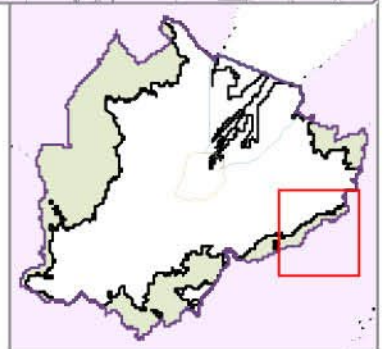

Scale 1:19,500

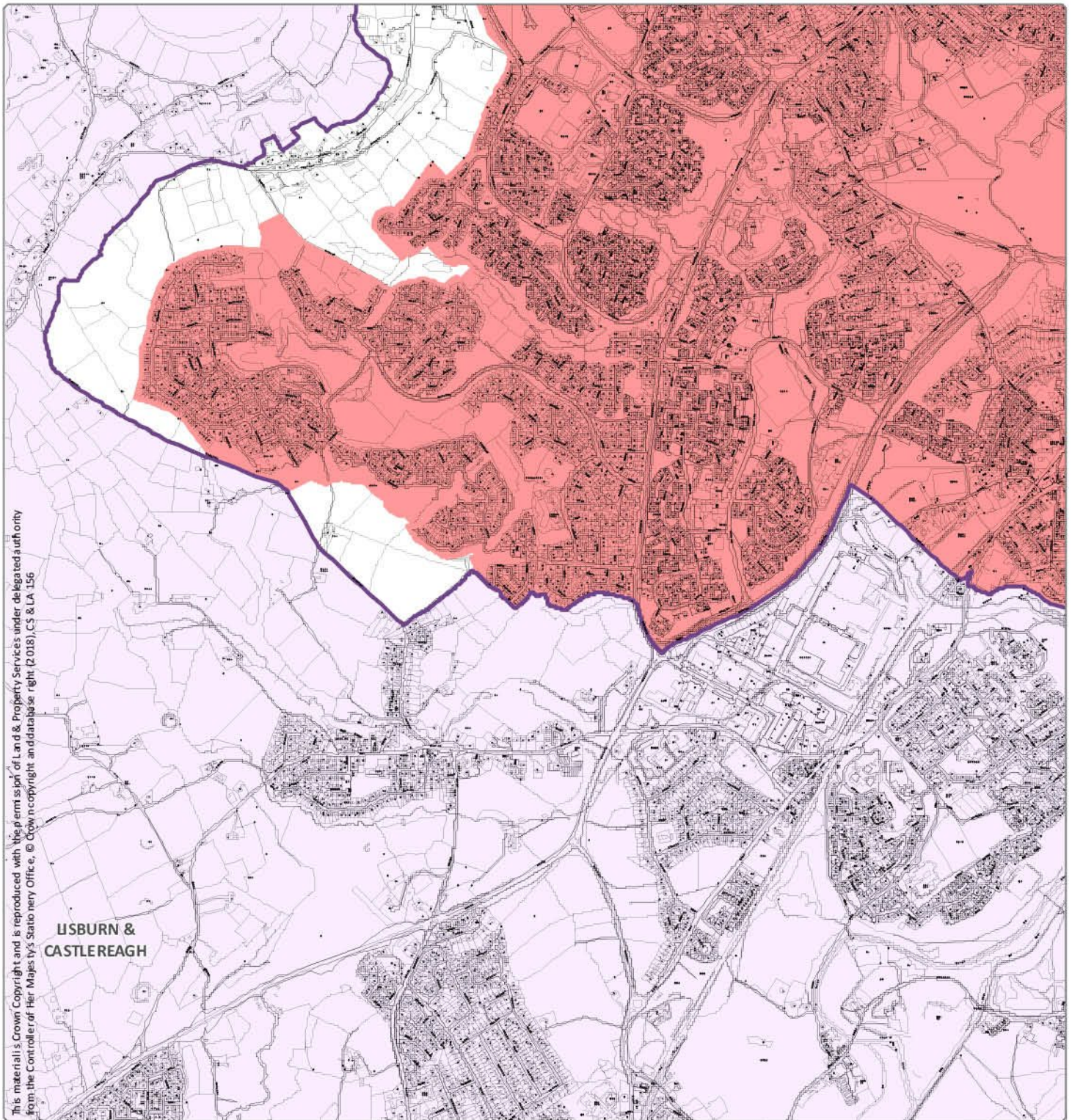

This material is Crown Copyright and is reproduced with the permission of Land & Property Services under delegated authority from the Controller of Her Majesty's Stationery Office. © Crown copyright and database right (2018), CS & LA 156

Designation Ref: BMA 01 (Page 12 of 15)
Location: BELFAST METROPOLITAN AREA

Source: Draft Belfast Metropolitan Area Plan 2015 in its most advanced stage prior to formal adoption
Note: Only the above Designation Ref is shown on this map

Scale 1:19,500

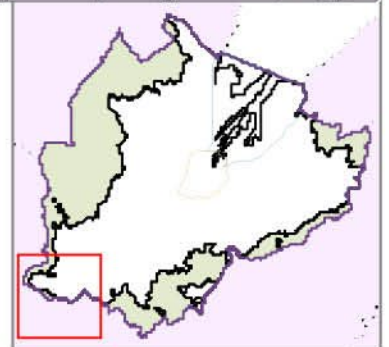

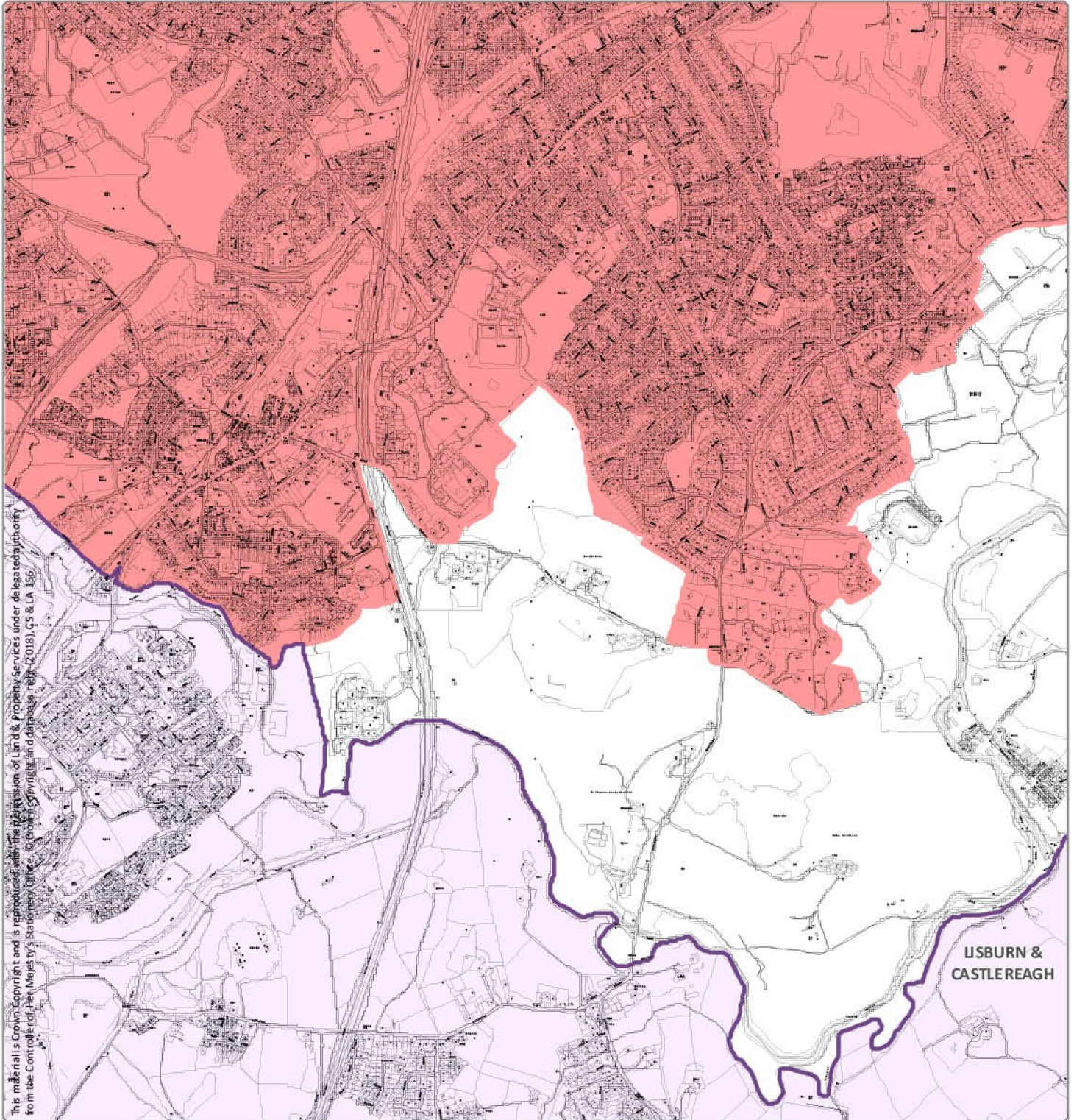

Designation Ref: BMA 01 (Page 13 of 15)
Location: BELFAST METROPOLITAN AREA

Source: Draft Belfast Metropolitan Area Plan 2015 in its most advanced stage prior to formal adoption
 Note: Only the above Designation Ref is shown on this map

Scale 1:19,500

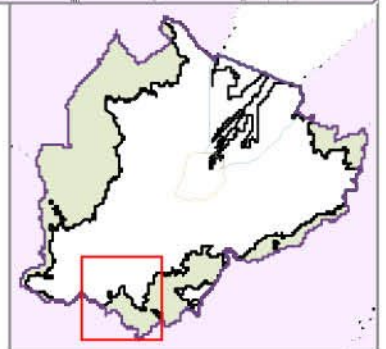

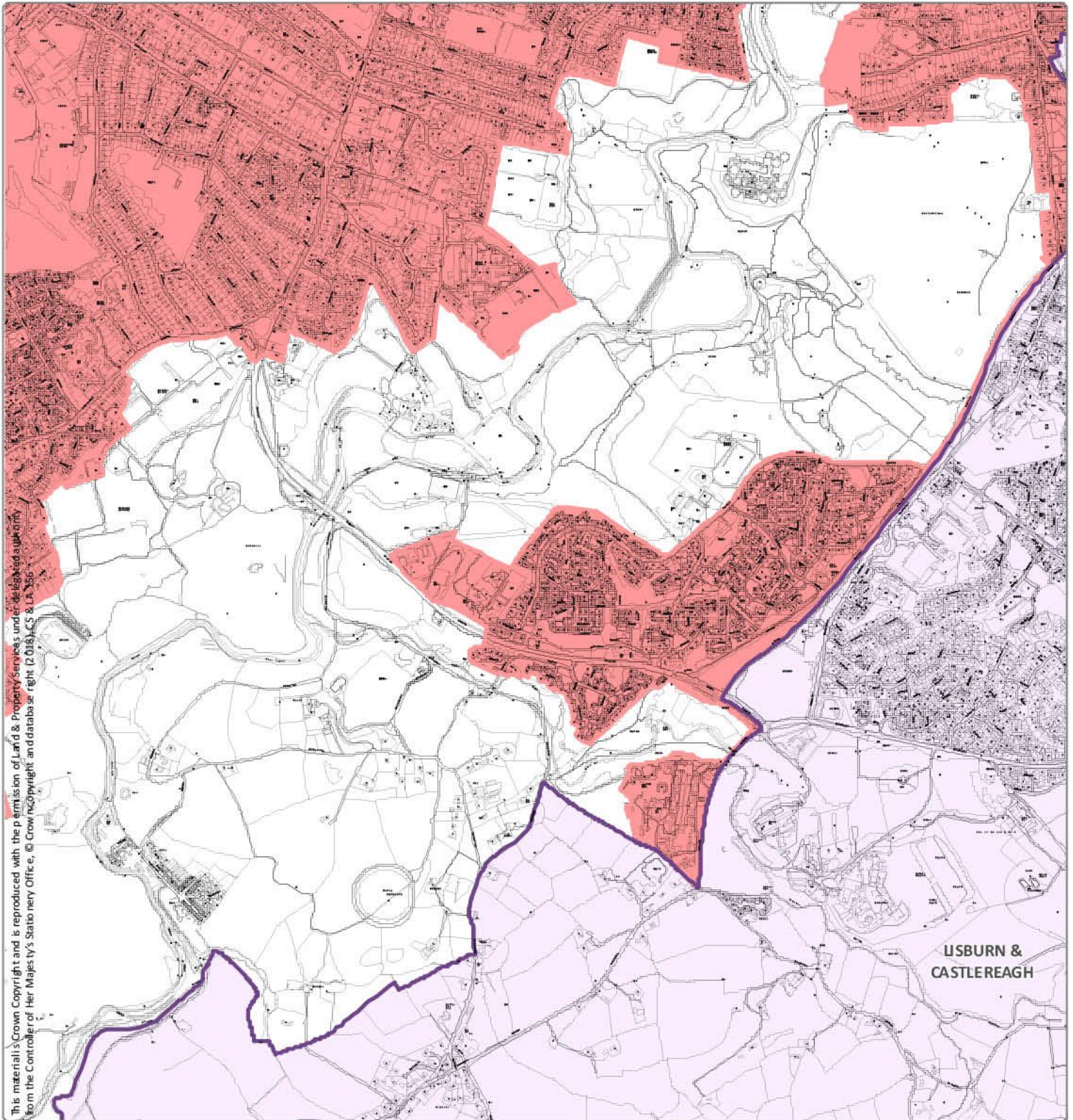

This material is Crown Copyright and is reproduced with the permission of Land & Property Services under a delegated authority from the Controller of Her Majesty's Stationery Office. © Crown Copyright and database right (2018), CS & LA 2355

Designation Ref: BMA 01 (Page 14 of 15)
Location: BELFAST METROPOLITAN AREA

Source: Draft Belfast Metropolitan Area Plan 2015 in its most advanced stage prior to formal adoption
Note: Only the above Designation Ref is shown on this map

Scale 1:19,500 

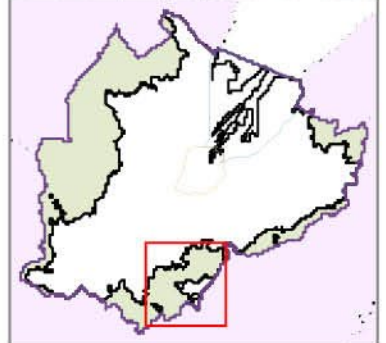

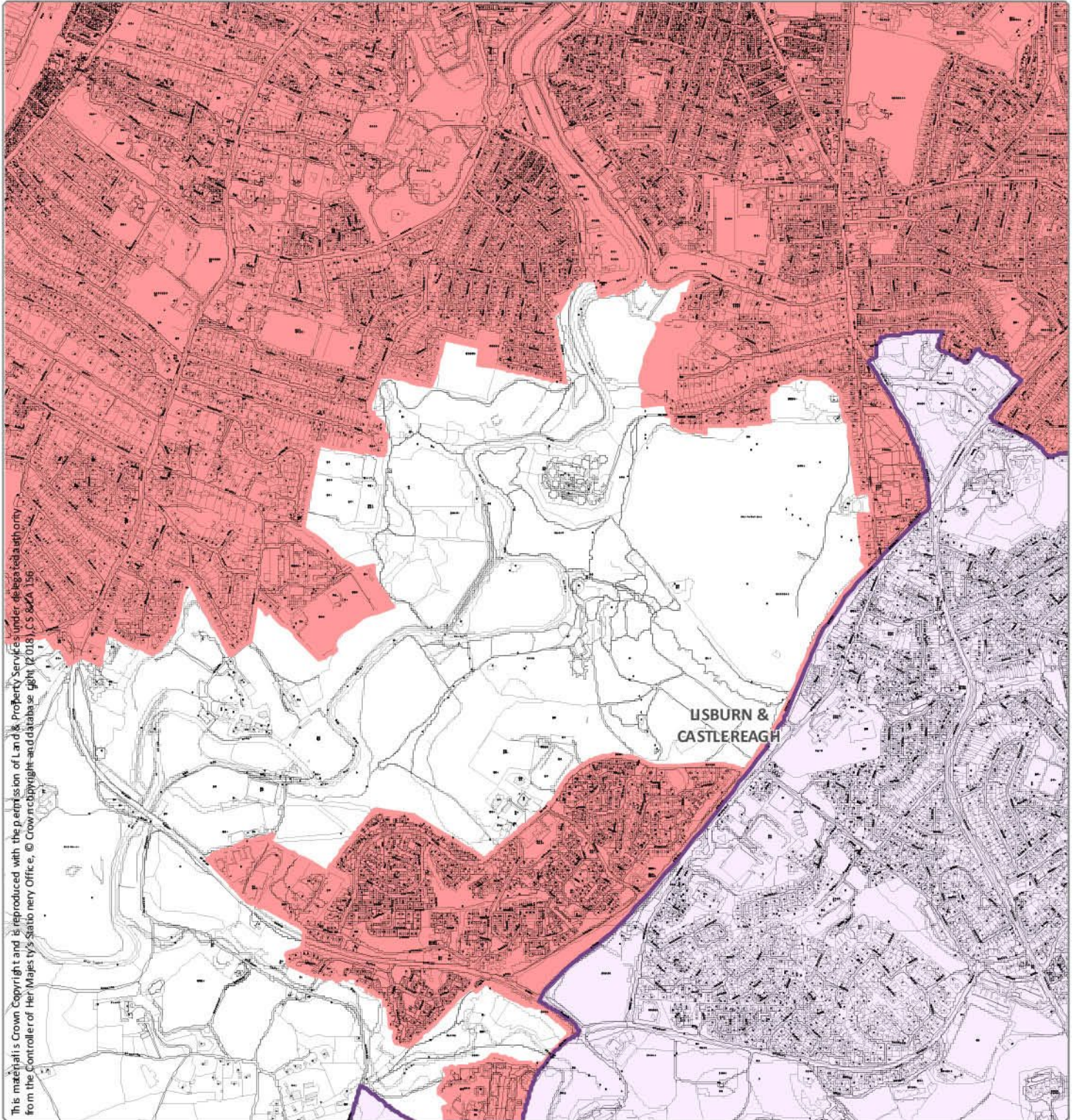

This material is Crown Copyright and is reproduced with the permission of Land & Property Services under a delegated authority from the Controller of Her Majesty's Stationery Office, © Crown copyright and database right (2018), CS & CA 1566

Designation Ref: BMA 01 (Page 15 of 15)
Location: BELFAST METROPOLITAN AREA

Source: Draft Belfast Metropolitan Area Plan 2015 in its most advanced stage prior to formal adoption
 Note: Only the above Designation Ref is shown on this map

Scale 1:19,500

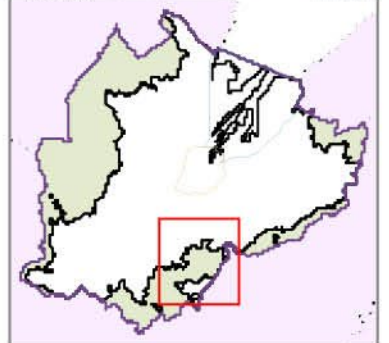

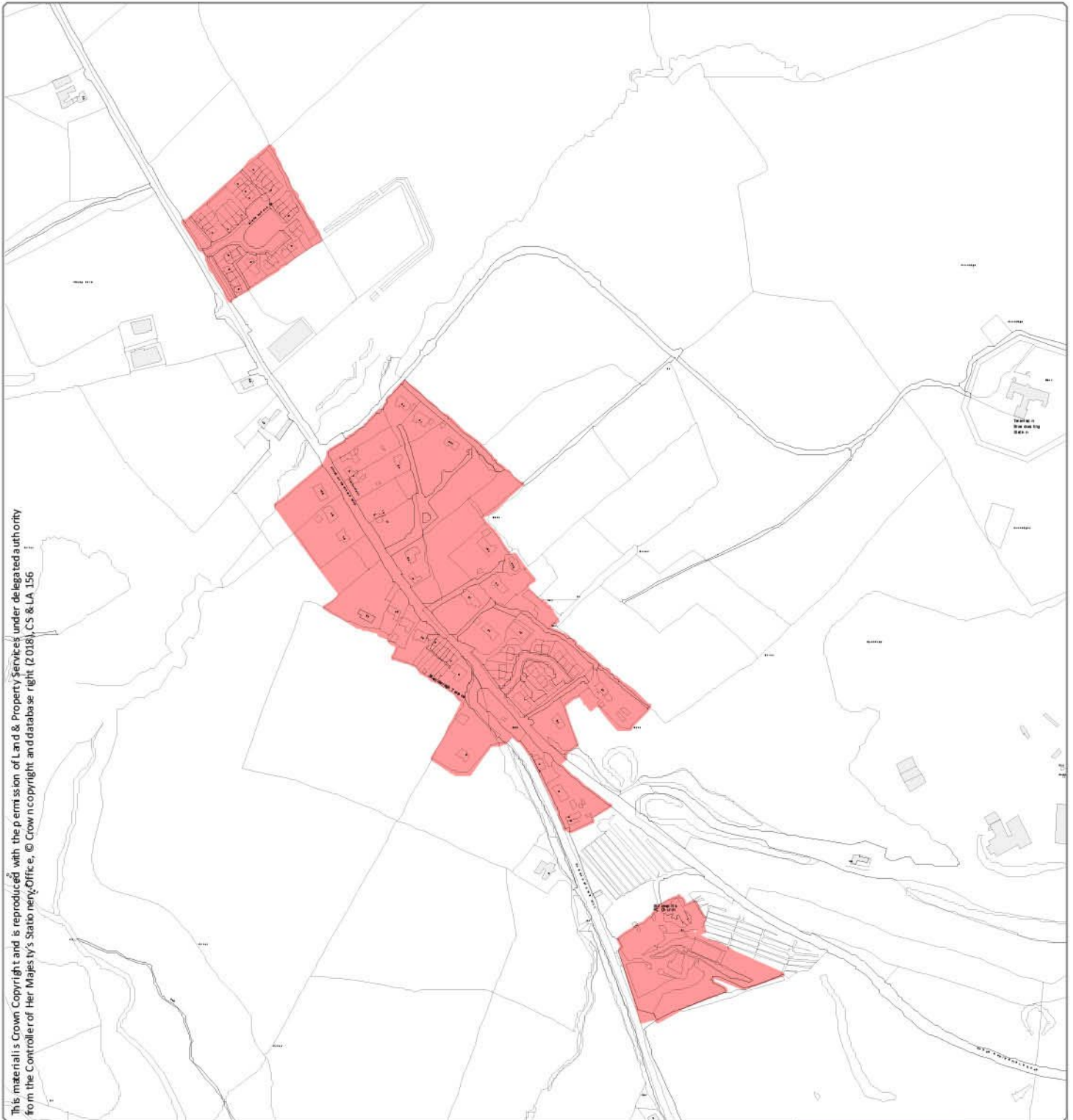

Designation Ref: HN 01
Location: HANNAHSTOWN

Source: Draft Belfast Metropolitan Area Plan 2015 in its most advanced stage prior to formal adoption
 Note: Only the above Designation Ref is shown on this map

Scale 1:6,000

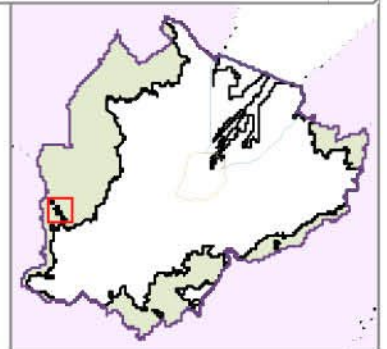

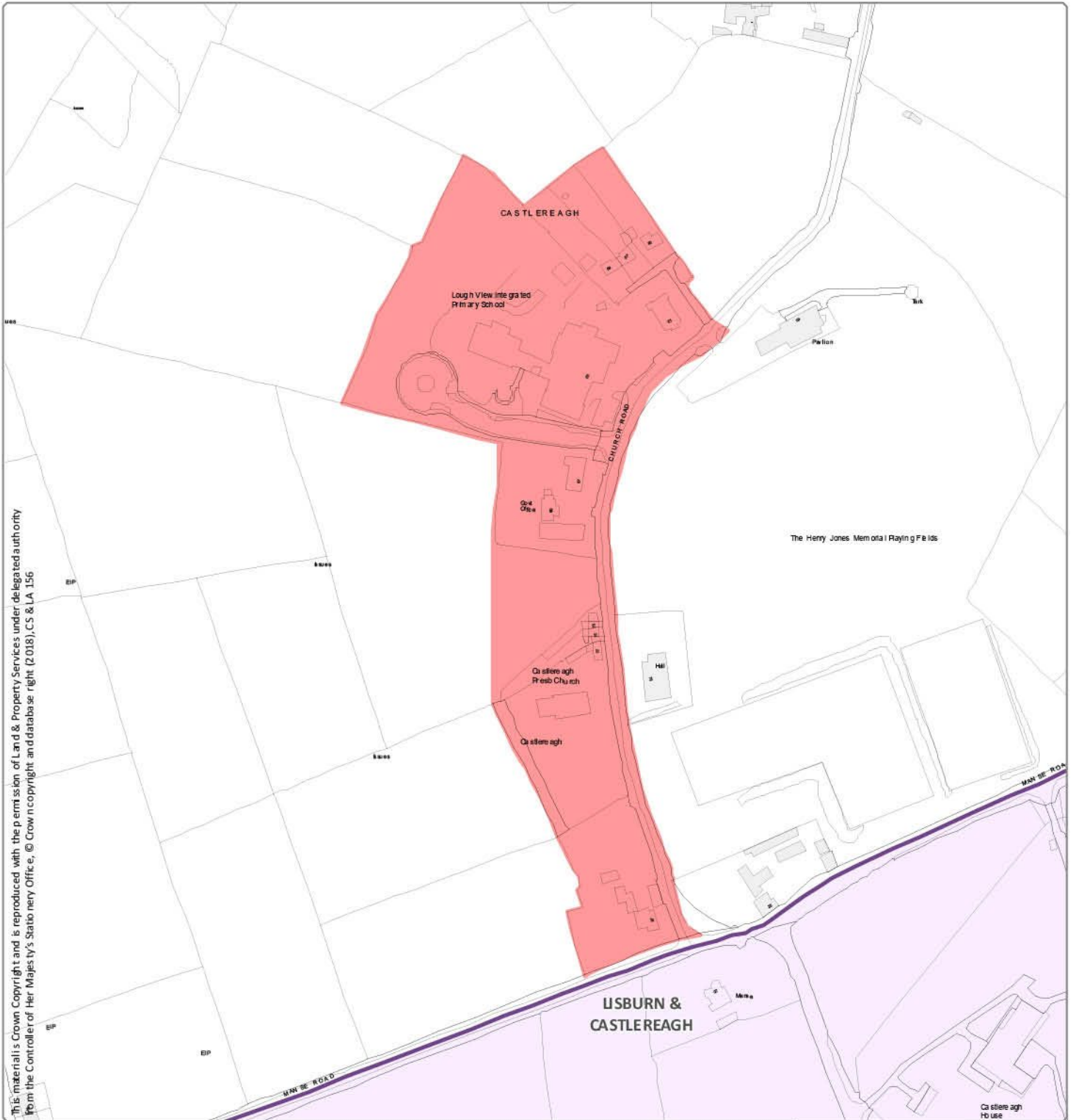

This material is Crown Copyright and is reproduced with the permission of Land & Property Services under delegated authority from the Controller of Her Majesty's Stationery Office, © Crown copyright and database right (2018), CS & LA 156

Designation Ref: LW 01
Location: LOUGHVIEW



Source: Draft Belfast Metropolitan Area Plan 2015 in its most advanced stage prior to formal adoption
 Note: Only the above Designation Ref is shown on this map

Scale 1:3,500

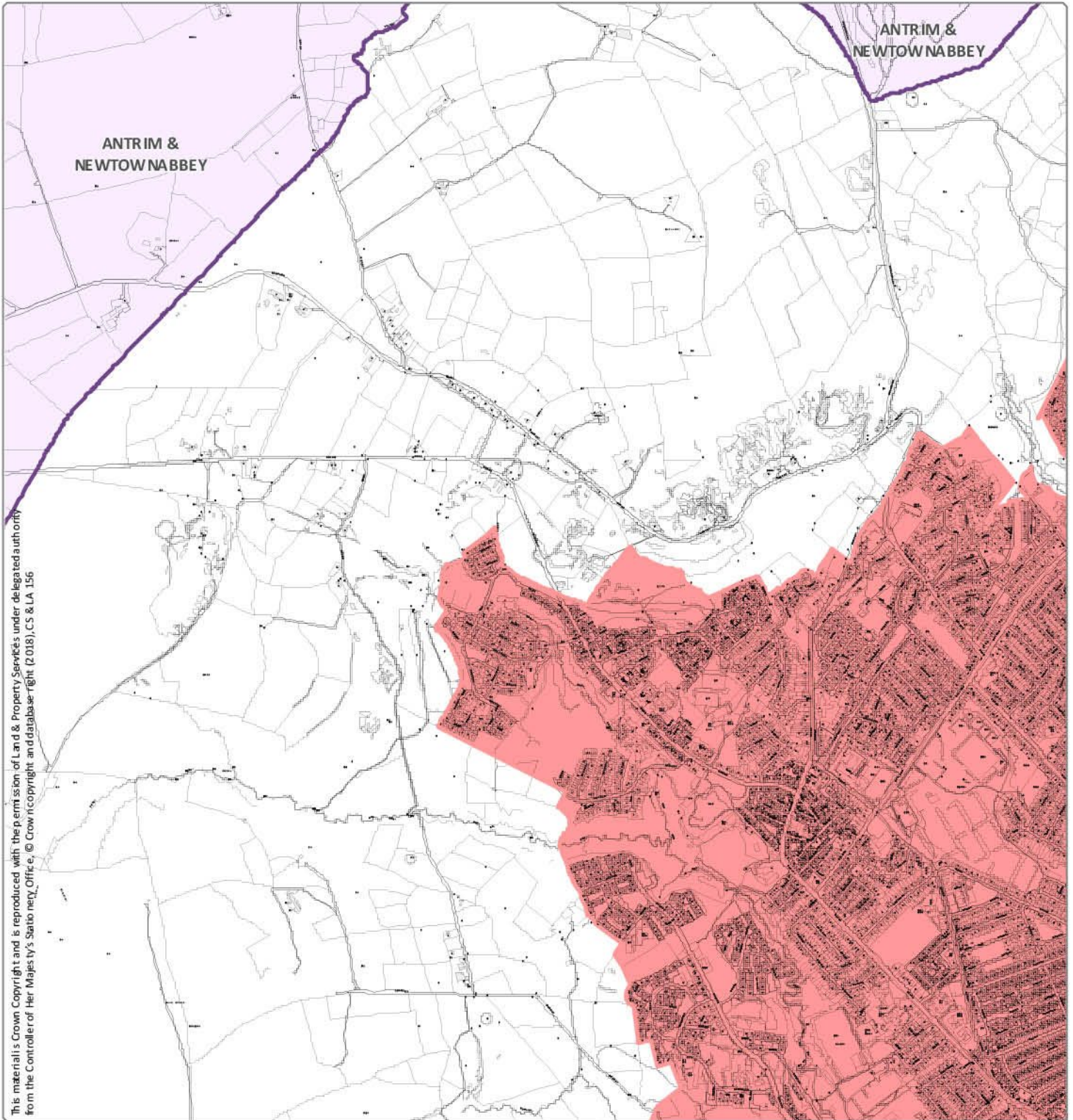

This material is Crown Copyright and is reproduced with the permission of Land & Property Services under delegated authority from the Controller of Her Majesty's Stationery Office. © Crown Copyright and database right (2018), CS & LA 156

Designation Ref: BMA 01 (Page 2 of 15)
Location: BELFAST METROPOLITAN AREA

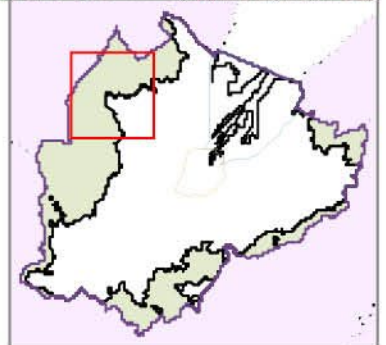

Source: Draft Belfast Metropolitan Area Plan 2015 in its most advanced stage prior to formal adoption
 Note: Only the above Designation Ref is shown on this map

Scale 1:19,500

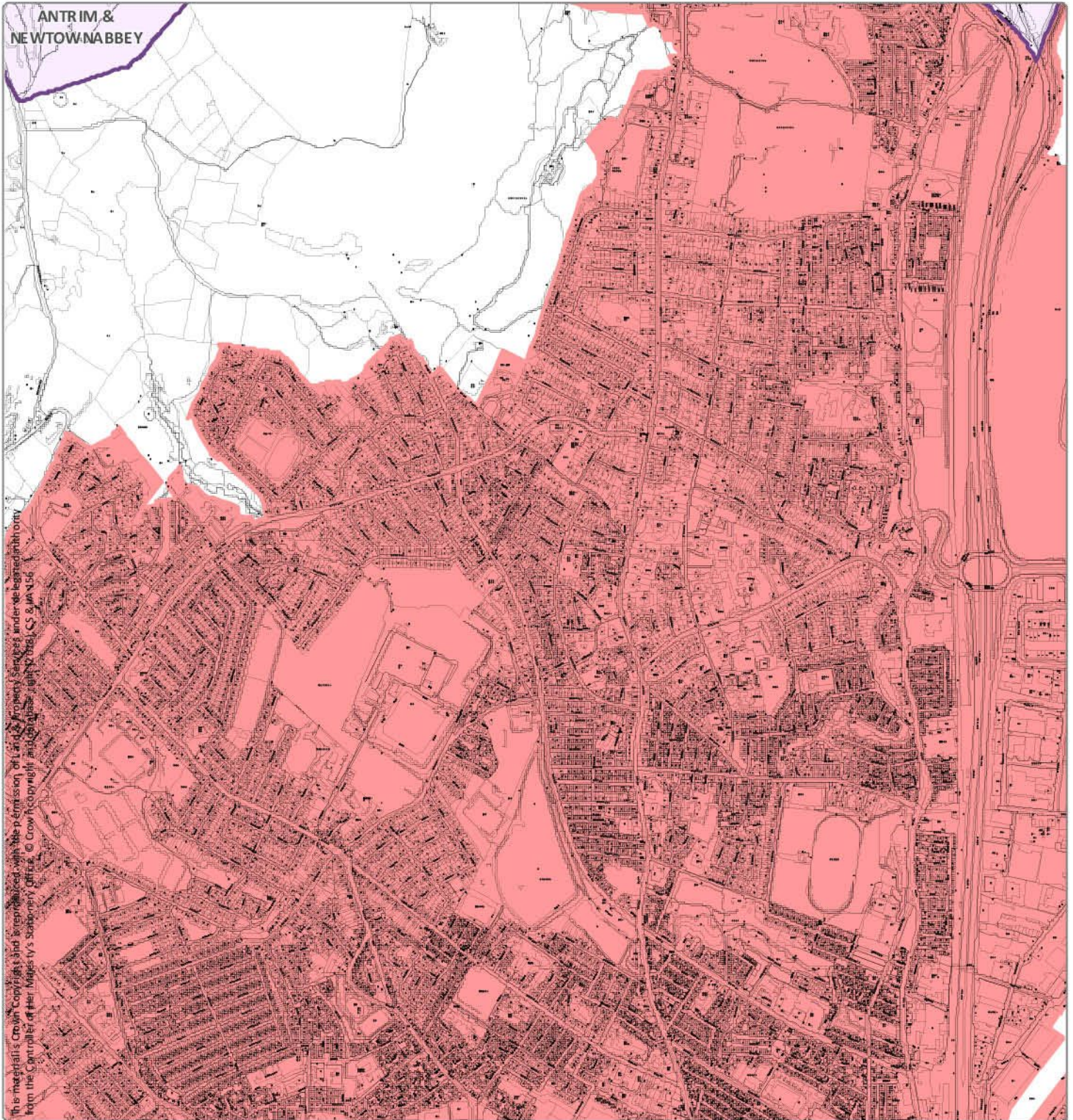

Designation Ref: BMA 01 (Page 3 of 15)
Location: BELFAST METROPOLITAN AREA

Source: Draft Belfast Metropolitan Area Plan 2015 in its most advanced stage prior to formal adoption
 Note: Only the above Designation Ref is shown on this map

Scale 1:19,500



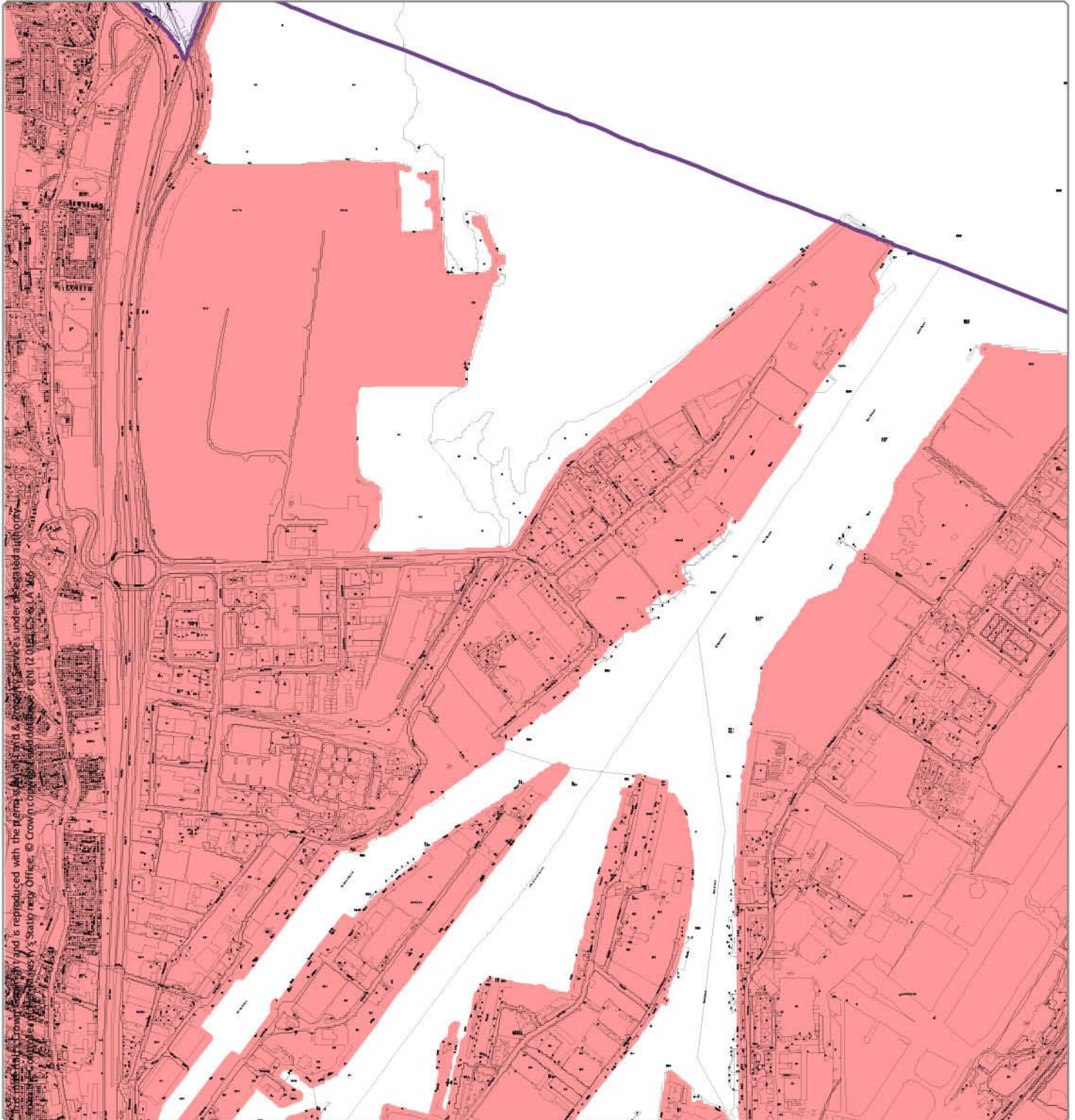

Designation Ref: BMA 01 (Page 4 of 15)
Location: BELFAST METROPOLITAN AREA

Source: Draft Belfast Metropolitan Area Plan 2015 in its most advanced stage prior to formal adoption
 Note: Only the above Designation Ref is shown on this map

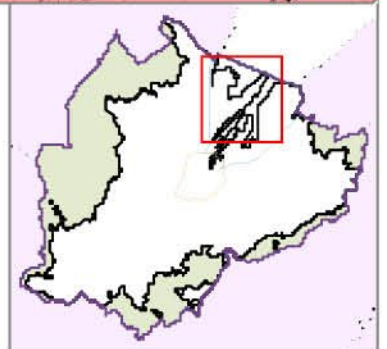

Scale 1:19,500 

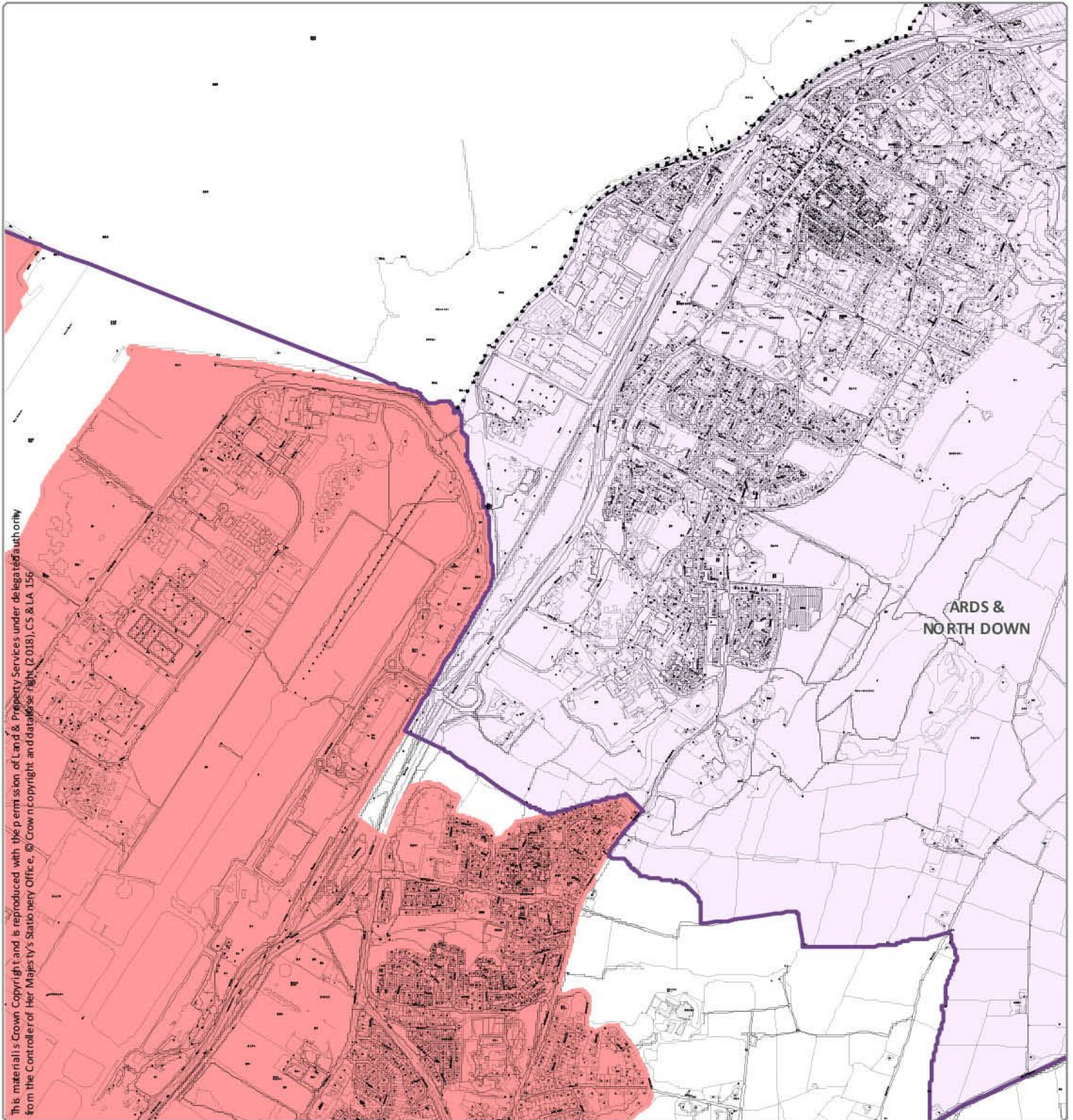

This material is Crown Copyright and is reproduced with the permission of Land & Property Services under delegated authority from the Controller of Her Majesty's Stationery Office. © Crown copyright and database right. (2018), CS & LA 156

Designation Ref: BMA 01 (Page 5 of 15)
Location: BELFAST METROPOLITAN AREA

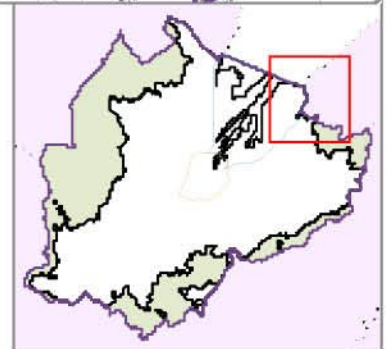

Source: Draft Belfast Metropolitan Area Plan 2015 in its most advanced stage prior to formal adoption
Note: Only the above Designation Ref is shown on this map

Scale 1:19,500

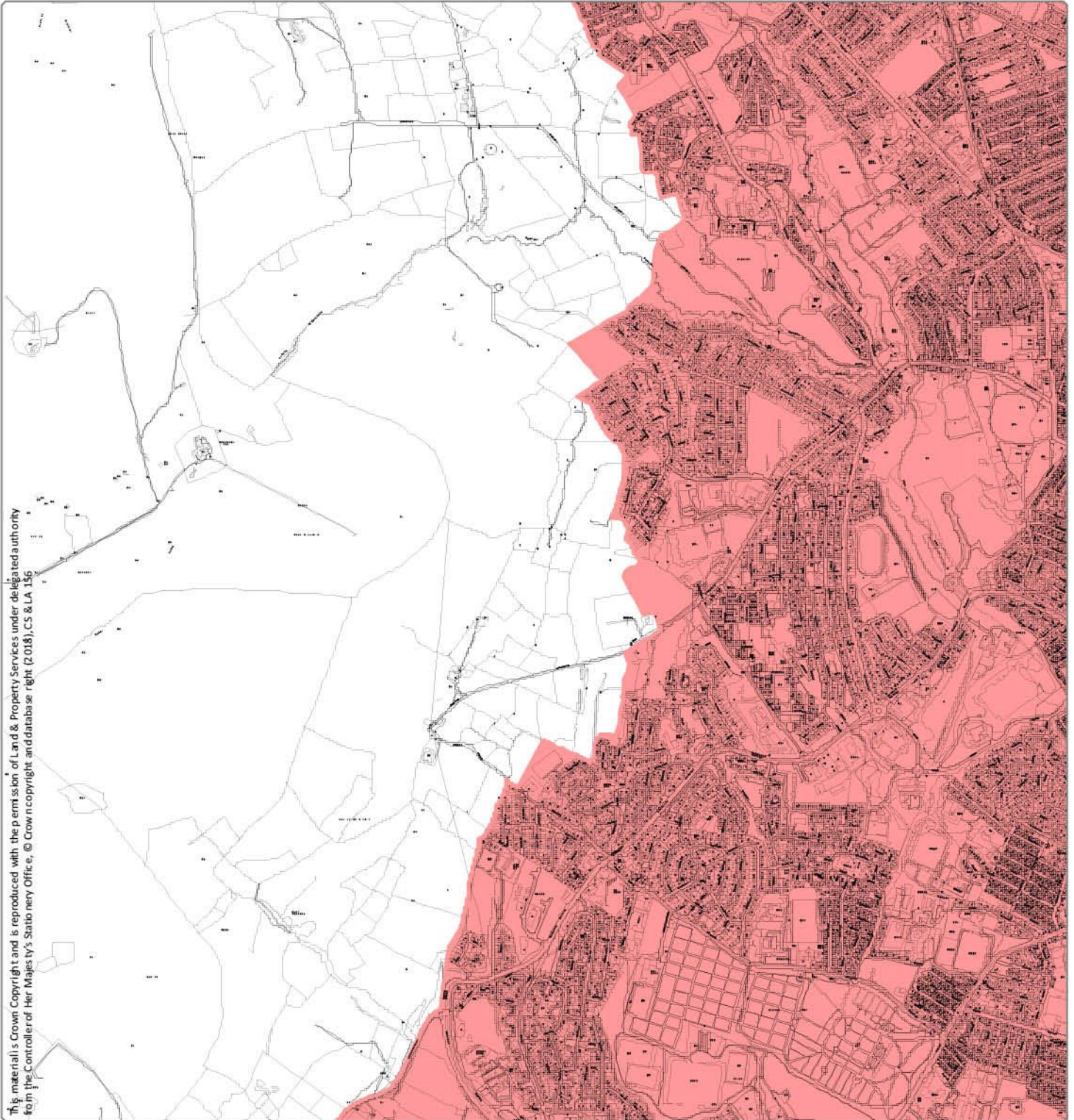

This material is Crown Copyright and is reproduced with the permission of Land & Property Services under delegated authority from the Controller of Her Majesty's Stationery Office, © Crown copyright and database right (2018), CS & LA 156

Designation Ref: BMA 01 (Page 6 of 15)
Location: BELFAST METROPOLITAN AREA



Source: Draft Belfast Metropolitan Area Plan 2015 in its most advanced stage prior to formal adoption
 Note: Only the above Designation Ref is shown on this map

Scale 1:19,500 

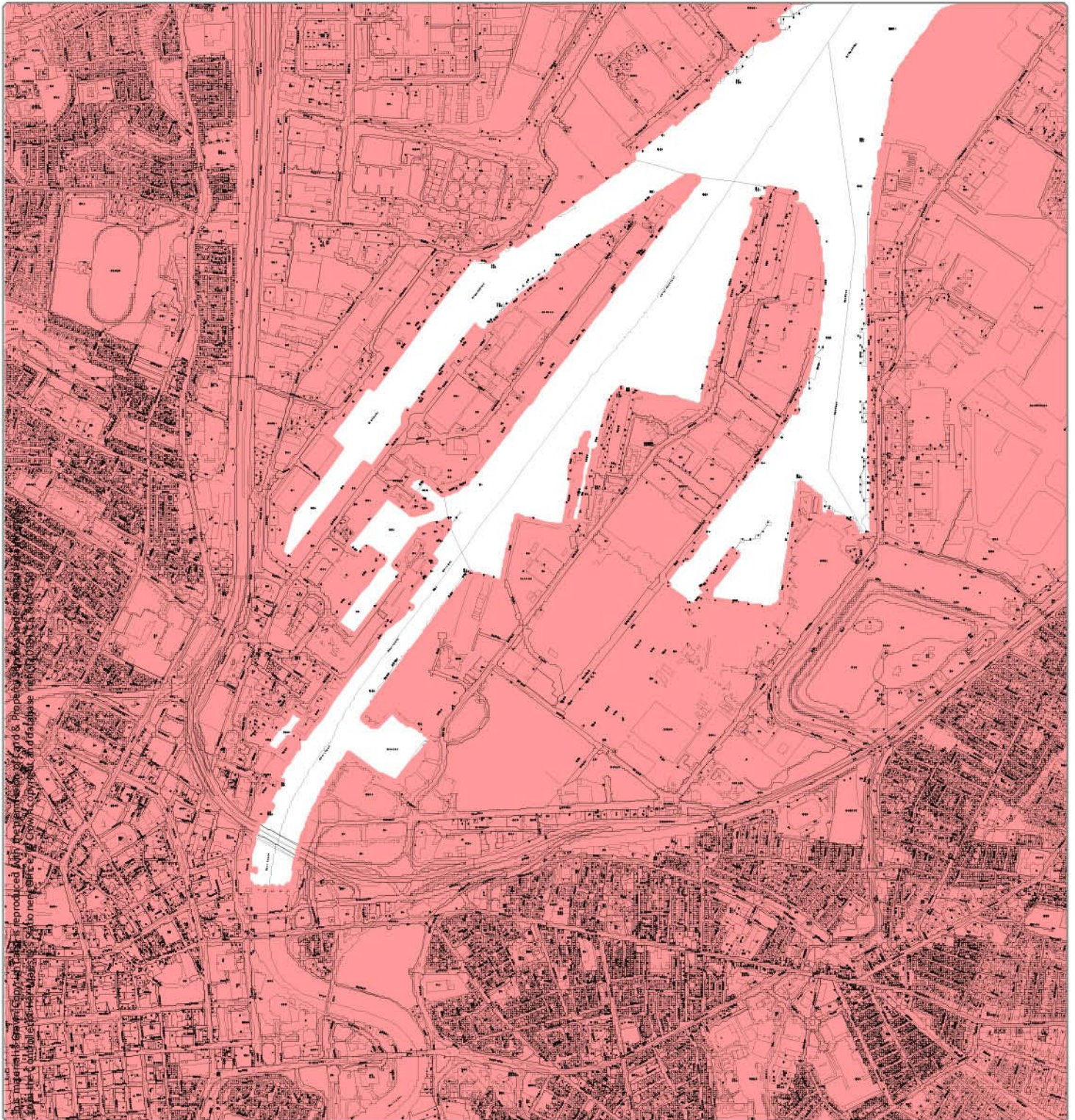

Designation Ref: BMA 01 (Page 7 of 15)
Location: BELFAST METROPOLITAN AREA

Source: Draft Belfast Metropolitan Area Plan 2015 in its most advanced stage prior to formal adoption
Note: Only the above Designation Ref is shown on this map

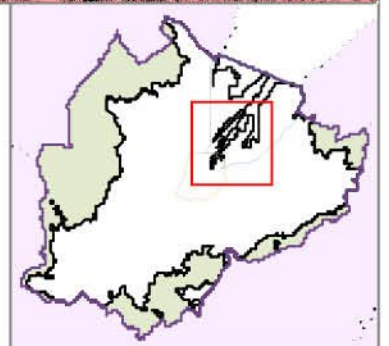

Scale 1:19,500 

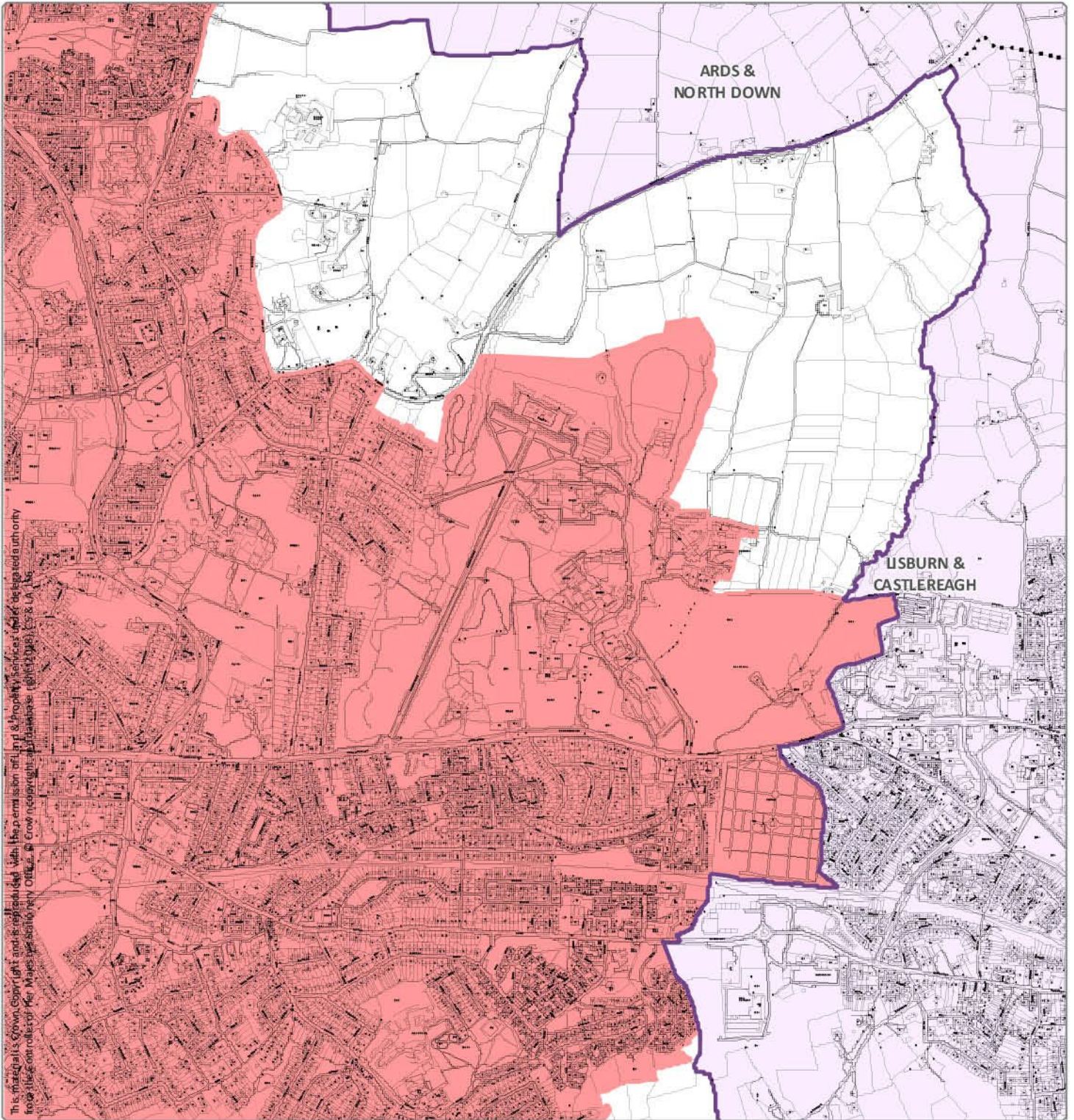

Designation Ref: BMA 01 (Page 8 of 15)
Location: BELFAST METROPOLITAN AREA

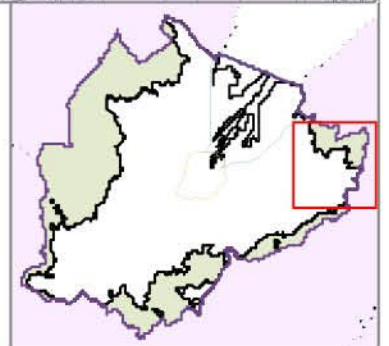

Source: Draft Belfast Metropolitan Area Plan 2015 in its most advanced stage prior to formal adoption
 Note: Only the above Designation Ref is shown on this map

Scale 1:19,500

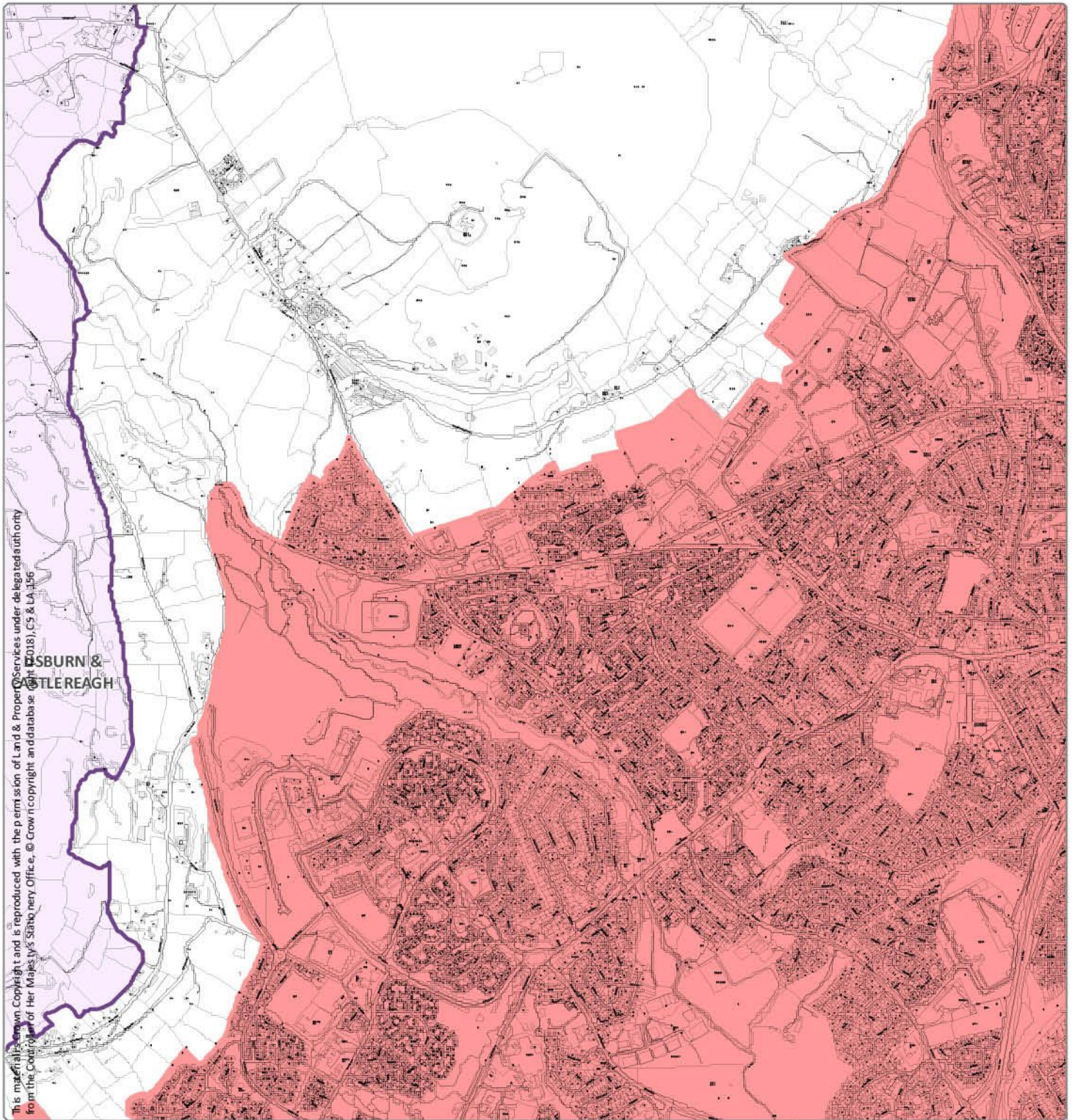

Designation Ref: BMA 01 (Page 9 of 15)
Location: BELFAST METROPOLITAN AREA

Source: Draft Belfast Metropolitan Area Plan 2015 in its most advanced stage prior to formal adoption
 Note: Only the above Designation Ref is shown on this map

Scale 1:19,500

